BIG STEP FOR THAW LIBERTY

THE WEATHER.
Rain tonight; Thursday unsettled; moderate south to southwest winds.
Sun rises 5:26, sets 5:52.
Moon rises 6:35 p. m.
High tide 12:08 a. m., 12:25 p. m.
Temperatures: Boston 58, Chicago 62, New Orleans 76, San Francisco 72, Washington 62, Denver 42.

BOSTON AMERICAN

10 O'CLOCK EDITION

VOL. 10—No. 179. BOSTON, WEDNESDAY, SEPTEMBER 17, 1913. Registered in U. S. Patent Office. PRICE ONE CENT.

JURY TRIAL FOR HARRY

HARRY IN A CAR WINDOW

This protograph of Thaw shows the Matteawan fugitive as he likes to smile as the train speeds him on his journey through New Hampshire. He frequently responds to cheers by a sweeping bow out of the window.

Pastor Slayer Feared Death

'September Morn' Pose of Actress Costs $50 Fine

HARRISBURG, Pa., Sept. 17.—Miss Annie Ideal, an actress, who posed as "September Morn" in the waters of the Susquehanna River recently, was fined $50 by Mayor Royal. An ordinance defined her action as "disorderly practice and offending the morals of the community."

PLANNED TO KILL SCHMIDT

NEW YORK, Sept. 17.—Is Hans Schmidt, the forger, counterfeiter and murderer, now held in the Tombs, the same Hans Schmidt who was ordained to the priesthood in Germany five or six years ago, or is the prisoner here an impostor who in some way came into possession of the credentials of the real Father Hans Schmidt?

This is the question that the police and Catholic clergy today are asking, and to find an answer to the question the photographs and a complete description of the confessed slayer have been sent to Germany to see if they tally with those of the real priest.

Belief was expressed here today that the real Father Schmidt in some way came to his death in Germany, and that the prisoner here seized his papers and proceeded to use them to further his criminal ends.

Inspector Faurot's investigation disclosed what he considers might have been a motive for the murder of Anna Arnsdorf. In the presence of a doctor, about a month ago, the girl threatened to kill Schmidt, according to a statement made by the physician to the inspector. When Schmidt called on his physician he was in civilian clothes.

Many young married couples living in the vicinity of St. Joseph's Church were in a quandary last night concerning the legality of their marriages, which had been performed by Schmidt. Another priest of the church had said that many such marriages had been discovered

Continued on page 7, Column 1.

WILLIAMS' CHAUFFEUR CONFESSES

Atherton N. Hunt of Braintree, with an office at No. 84 State street, and Emery Gibbs of Brookline were today appointed administrators of the muddled estate of George Edward Williams.

The appointment was made by Judge James H. Flint in the Norfolk Probate Court in Quincy. The amount of bonds was not fixed. Mr. Hunt was named in Williams' will as co-executor with the widow, Mrs. Sarah E. Williams, who was advised by counsel not to serve owing to the involved condition of her husband's affairs and the manner in which her dower rights were jeopardized.

Glimpses of the dual life of Williams, insurance man, forger and all-round swindler, as obtained by Max C. Brasel, one of his two chauffeurs, are made public today by the AMERICAN for the first time.

Brasel lives at No. 405 Elm street, East Braintree. He worked for Williams the last year of the latter's life. As driver of the $6,000 limousine, at a wage of $25, with liberal tips, Brasel had opportunity to see how shrewdly Williams enjoyed and concealed his remarkable personality.

Brasel Tells His Story.

Here is Brasel's story:

"I drove Mr. Williams to Boston from Braintree every day. On our way we would call for Emma and Carrie Wellington at their Milton home. We would drop Carrie at the office of a doctor on Newbury street, and I would drive Williams and Emma at the insurance office, No. 111 Devonshire street.

"I carried Williams and Emma Wellington to Young's, the Parker House and the Touraine, and sometimes her sister

Continued on Page 9, Column 7.

Fake Death Notice Frightens Barber

Gives Up Girl; Thinks Another Suitor Seeks His Life.

BROCKTON, Sept. 17.—A hint is good enough for Manuel Rankin of this town, who has resigned his job in Boston and given up his girl because of a fake obituary notice sent through the mails.

"Your son has been killed in a fight," was the message received on a postal card by George Rankin, Manuel's father, of No. 64 Bay street, Boston, yesterday.

Manuel had been working in a Washington street barber shop and his father visited this place first to seek his son's address. What was his surprise to see Manuel placidly lathering a customer.

"What does it mean?" asked his father.

"It means that my life is in danger. I have been going around with a girl, and I have cut out a certain party. He has made threats against me. Yesterday he must have intended to kill me and mailed this card. Then he couldn't find me or something which explains why I am alive today."

West Somerville Girl Hit by Train

While on an errand for her mother before school today, Lillian O'Neil, twelve, daughter of Mr. and Mrs. Cornelius O'Neil of No. 32A Kingston street, West Somerville, was struck and probably fatally injured by a Boston & Maine Railroad train bound for Northampton. The accident happened near the Cambridge street subway. Lillian had been to Davis square store and had taken a short cut home over the railroad tracks. Parents say this practice of using the tracks by children should be discouraged by the police and railroad authorities.

Strikers Tying Up English Railroads

BIRMINGHAM, Eng., Sept. 17.—The strike of railroad employes which extended here from Dublin and Liverpool is spreading. This afternoon 2,000 men in the suburban service joined the strike. Railroad traffic here is becoming paralyzed. Strike leaders say that before the beginning of next week rail traffic over the greater part of England will be tied up.

Vanderbilt Sees Films by Mistake

ROCHESTER, N. Y., Sept. 17.—Reginald C. Vanderbilt got into a moving picture show by mistake, after he gave a dinner to C. H. Wilson, Miss Ellen Rasmussen and "Count" B. T. S. Gregory of England. The entire party got inside the film house while going to see a melodrama, for which the "Count" had tickets.

Man Struck by Car May Die.

While crossing Stoughton street, Dorchester, near Ephams Corner today, Daniel M. Hollaran of No. 44 Greenwich place, Dorchester, was struck by an inward-bound elevated car, receiving a fracture of the skull and a broken collarbone. He was taken to the City Hospital and his name placed on the dangerous list.

BELIEVE FUGITIVE WILL GET INSANITY TRIAL IN PITTSBURGH

CONCORD, N. H., Sept. 17.—Harry Thaw is nearer his mother's home in Pittsburgh today than at any time since the night he shot Stanford White.

For the next time, the Thaw counsel have taken what the best legal opinion says is the correct step.

This means that Thaw will, in all probability, be escorted to Pittsburgh by some United States marshal. In his home town Thaw will get a jury trial to decide the question of his sanity. He has been seeking to do for six years.

BELIEVE JEROME HAS LOST BY BLUNDER.

Three Fined for Speeding in Fells

Three automobilists were fined $10 each today by Judge Brown in the Stoneham Court for overspeeding in Middlesex Fells. They are Elmer F. Partridge, Medford; Michael Quane, Brookline and Herbert L. Small, Bedford.

Shots Fired in Riot in Dublin Strike

DUBLIN, Sept. 17.—A strike riot broke out here this afternoon when trams came loaded with strike-breakers were sent through the streets. Shots were fired. Some were hurt.

Jerome, though a bulldog in pursuit, is believed to have blundered in the last act in the Thaw case. It is generally considered that there is no crime in an insane person escaping from an asylum, but it would probably follow then, if Thaw were indicted for conspiracy to escape, that the indictment would not hold.

Thaw is not a criminal, having been acquitted as a jury by reason of insanity. When persons are confined in asylums because they were acquitted by a jury by reason of insanity, if they regain their reason they are entitled to a trial to show it.

And so far as learned there is no

Continued on Page 2, Column 1.

$75,000 to Dress Some Dear Women!

But Chicago Shopgirls Can Do It on $250.

CHICAGO, Sept. 17.—"How much does the Chicago woman spend every year for her clothes?"

This question was put to Mme. C. H. Phair, president, and other members of the Chicago Dressmakers' Club in semi-annual session.

After a comparison of estimates, the following schedule resulted:

A few, $75,000.
About 100 social leaders, $50,000.
Ten thousand others, $5,000.
The well dressed club woman, $4,500.
The average club woman, $200 to $300.
The suffragist, $500 down.
The church worker, $500.
The social worker, $200.
The stenographer, $275.
The shop girl, $250.
The factory girl, $200, or $3.84 a week.

Whitlock Refuses 4th Term.

TOLEDO, Sept. 17.—Upon his return from a vacation, Mayor Whitlock resigned from the Toledo ticket, upon which he had been nominated for a fourth term for Mayor.

Schooner Fast on Handkerchief Shoal

Life Savers Go to Aid of the M. E. Eldridge.

CHATHAM, Sept. 17.—The two masted schooner, M. E. Eldridge, bound for Boston with stone from the north, went ashore today on the southeast side of Handkerchief Shoal. The schooner is pounding heavily, but it is expected she will be saved.

The life saving crew from the Monomony station rowed three miles to the shoal and hope to move the schooner at high tide. The schooner is owned by Hyannis people.

Mme. Melba Starts for America Friday

LONDON, Sept. 17.—Mme. Melba will leave Liverpool Friday to enter on an American tour, and will be joined later by Mr. Jan Kubelik, violinist.

Bryan Bars $300 for Lecture in Prize Ring

Palzer-Miller Clash Will Have No Oratorical Preliminary.

NEW YORK, Sept. 17.—James Johnson, manager of the St. Nicholas Rink, sent the following telegram on Monday:

Hon. W. J. Bryan, Washington, D. C.

Will give you $300 for fifteen minute lecture on any subject you care to talk about at the St. Nicholas Rink, Sept. 24.

JAMES JOHNSON.

The reply was as follows:

James Johnson, New York City:

Mr. Bryan asks me to thank you for your kind invitation of the 15th and to say he regrets it is impossible for him to accept.

M. M. WYVELL,
Private Secretary.

Under the circumstances, Mr. Johnson announced, the principal event at the St. Nicholas Rink on September 24 will be the bout between Al Palzer and Chrtley Miller. The only preliminaries will be the ones originally scheduled.

Progressive Real Estate and Renting Agents

at the head of their profession make their midweek announcements to progressive readers of the

Boston American

every Wednesday. Knowing that the AMERICAN refuses all unlisted, lying and doubtful real estate ads., wideawake, go-ahead agents, bent on giving their client the best service, advertise in the AMERICAN constantly.

High class apartments where only desirable tenants are accepted are advertised in today's AMERICAN.

If you have Real Estate to sell, lease or exchange, leave your ad. at our offices, 80-82 Summer street, 264 Washington street. Open till 10 p. m. daily.

Peters Decides to Stay in Congress

WASHINGTON, Sept. 17.—"Washington is good enough for me," said Representative Peters of Massachusetts today, who masked if he would accept an appointment to the Philippine Commission. It is said President Wilson is considering Peters for appointment to the commission, but his statement today indicates he will run for a fifth term in Congress.

Clams Dug in Lynn Make Boy Very Ill

From the effect of eating clams dug on the Lynn marshes, Spencer MacNair, thirteen, of No. 37 Station street, Lynn, was taken suddenly ill today with blood-poisoning and rushed to the Union Hospital, where he was placed on the dangerous list.

SHARKS ENDANGER FISHERMEN.

Fishermen arriving at T wharf today from the South Channel fishing grounds say George's Banks report that sharks are numerous and dangerous to a degree that makes fishing dangerous. The monsters seek themselves at the sides of the boats and menace anyone there.

ANTHONY ALLEGED TO HAVE RUN OVER BOY, FINED $5

Frederick Anthony, of Fayette avenue, Malden, was fined $5 when he pleaded guilty today in the Lynn Court to a charge of running an automobile without a number. It was claimed that he ran down with his car Michael O'Donnell, seven, at the corner of Boston and Farley streets, Lynn, running through afterward.

$4,000 In CASH PRIZES

Will Be Awarded in the American's

NEW PICTURE PUZZLE CONTEST

WHICH STARTS NEXT SUNDAY. Everybody Is Invited to Compete

There Will Be 85 Pictures, One Each Day in the American

There will be no books to buy. A list of several hundred names or titles will be printed in the Sunday AMERICAN each week during the life of the contest. This list appearing each Sunday, will contain, among others, the CORRECT ANSWERS to the pictures to be used during the week beginning with each Sunday list publication.

WOMEN SHOWER LETTERS AND FLOWERS ON THAW AFTER COURT VICTORY

CHEER UP! YOU'LL BE FREED, WRITES ONE

Continued from First page.

indictment, even in this case for conspiracy.

Only Affidavit Attached.

It is understood that the official papers asking for extradition have attached to them only an affidavit of the District Attorney of the county in which Matteawan is, setting forth that he believes that there was a conspiracy to escape, and the evidence by which he intends to obtain an indictment.

It is elementary law, that a warrant is not sufficient for extradition unless it be a bench warrant, based on an indictment.

Judge Aldrich apparently has carefully examined the law and he practically gave his decision after great industry and investigation.

He said that, if Mr. Jerome had found any law in the books authorizing the extradition of an insane person for escaping, he had found something that the judge was unable to discover.

Judge Aldrich is a New Hampshire man, living many years in Littleton and much respected for his attainments. Even his unofficial statement in open court is certain to have a great effect on the Governor and the Attorney-General of New Hampshire, who is to advise the Governor. And it is extremely unlikely, unless Jerome produces precedents which are ironclad—and which so far no one has been able to find —that the Attorney-General will advise the Governor that Judge Aldrich was wrong in his intimation.

May Expect Release on Bail.

In addition to this, Thaw, having got into the United States court and having obtained what is almost an official intimation that the law is not against him, even if the Governor should order his extradition, a presumption of the habeas corpus before Judge Aldrich would probably bring an opposite decision, and, if it would not, at least an appeal to the Supreme Court of the United States could be taken and, as the offence is one not involving a great crime and no moral turpitude, Thaw will undoubtedly be released on bail.

Jerome has received a setback which can only be wiped away by a decision of the Supreme Court of the United States, which is some years away.

LAWYERS CONFIDENT AS THAW IS TAKEN OFF TO CONCORD FOR HEARING

CONCORD, N. H., Sept. 17.—Flushed with their Federal court victory, the lawyers for Harry K. Thaw today saw their client's freedom more assured than at any time since they assumed the case.

They beheld Thaw taken to Concord to await the extradition hearing, with almost confidence that they have a firm grip on the situation and that Thaw will eventually come before a New Hampshire jury for a verdict as to his sanity.

"We feel sure that Harry will get a jury trial," said Merrill Shurtleff of Lancaster, one of the Thaw counsel.

The jubilation of the Thaw camp was all the more marked on account of the checkmating of Jerome. Popular opinion here today was that Jerome suffered a severe setback at the federal hearing. He not only lost his motion to have the habeas corpus writ vacated, but he was sharply rebuked in open court by Judge Aldrich for unprofessional language.

Jerome, beaten in the Federal Court by the trump card of his opponents, has withdrawn with his assistants, Sheriff Hornbeck of Dutchess County, N. Y., and Deputy Attorney General Franklin Kennedy, to New York. He will return next Tuesday, the day on which Governor Felker will listen to the New Yorkers' demand for Thaw's extradition, and to Thaw's arguments against the action.

So, too, have the Thaw army of barristers withdrawn, satisfied with their success in Littleton, and now waiting for the next move, which will come with the Governor's hearing. Only ex-Governor Stone remains on guard in Littleton watching out lest Jerome should return with some unexpected move.

It is, however, conceded that with the decision to put over the hearing on the United States writ of habeas corpus, Thaw will be absolutely undisturbed by any authorities until he chooses to reopen the case himself.

Then too, should the extradition proceedings on Tuesday go against him, he still has recourse to the Federal Courts, and is one step nearer bringing it to the Supreme Court of the United States, where his counsel have long desired to get an entering wedge. It is predicted that New York State will never see Thaw until the Supreme Court has acted on the question, and that even then the ruling of that body may be adverse to the State.

COURT SCENE WHERE THAW WON FIRST VICTORY

Arrow indicates Thaw seated before Judge Aldrich in the cramped court room at Littleton, N. H., where the fates proved kind to him. Thaw is surrounded by a sea of attorneys, United States marshals and deputy sheriffs. This fine interior photograph was snapped while Jerome, who is not included in the picture's range, was making his plea to U. S. Judge Aldrich, shown on bench. Ex-Governor Stone, of Thaw's counsel, is at extreme right.

'Until Snow Flies' May Be Prophetic in Thaw Battle

LITTLETON, N. H., Sept. 17.—"Until snow flies," is now getting to be the general expression of opinion regarding Thaw's duration of liberty. Even Jerome has used it.

When Thaw was in Canada Attorney Greenshields, one of the Dominion lawyers for Thaw, said Harry would be there "until snow flies."

Jerome's final remark in his colloquy with Judge Aldrich was this:

"If the insanity issue is brought up in this court we certainly will be here until the snow flies."

Girl Asphyxiated While in Her Bath

Air Vitiated by Gas Heater Caused Her Death.

MANCHESTER, N. H., Sept. 17.—It became known today that Miss Dorothy M. Dillon of No. 100 Harrison street, a fifteen-year-old schoolgirl, was found dead in the bathroom of her home by her father, Dr. Richard H. Dillon.

Miss Dillon met death while taking her morning bath yesterday. She heated the water by a gas heater. All the windows were shut and the door shut and locked in the bathroom so that there was no chance of air.

The flame from the gas stove evidently ate up the oxygen and deprived the girl of breathing material. This process occurred so gradually that she did not awaken to her peril until she was overcome and died in the bathtub of asphyxiation.

The girl had been dead an hour before her father and mother discovered her. Efforts to restore breathing by use of a pulmotor were fruitless.

EVELYN NESBIT

By LEO J. RABBETT

Cursed with the blessing of beauty,
Damned with a haloing flame,
Out of the light and the country
To the night and the city you came.

To the city of laughter and music,
The city of riot and song,
Where lust is master of revels
And glittering nights are long.

You came with your maiden treasure,
The vultures were quick to see;
The snares they set were golden,
And red with treachery.

The sport of desire they made you;
The slave of their passion's sway;
One came to redeem your lovelliness,
One came to avenge and slay!

You quaffed the cup of bitterness,
You sounded the depths of shame;
No pity took on your pitifulness
Who sanctified Magdalen's name.

Out of the chaos you struggled
Into the new-born day;
Woman and martyr and mother,
You go the perfect way.

More than a plaything, a puppet,
A pawn in the hands of men;
You came from the font of the Mighty,
You live in His glory again.

THAW IS TAKEN TO CONCORD FOR EXTRADITION HEARING

LITTLETON, N. H., Sept. 17.—Harry Thaw left this town for Concord today, after being here twenty-three hours, so jubilant that everything was rosy to him.

From Harry's viewpoint there was nothing to mar a perfect day. Even the weather was of that "made-to-order" brand, which is so often served in the New Hampshire mountain region in the Fall.

There were crowds to give Harry the thrills which act like wine upon him.

Jerome, his dreaded Nemesis, had retired from the scene, checkmated for the present.

The protecting arm of the United States was thrown about him. The extradition hearing had been put off until next Tuesday. His lawyers had talked more and more confidently, and Harry's cup of happiness was so full it could not stand a jar.

From the time that Judge Aldrich yesterday gave his decision that the habeas corpus writ be suspended, Harry's spirits had risen. He was frankly gleeful over the defeat of Jerome, more so than any time since his arch enemy—as Thaw regards him—was arrested for poker playing up in Coaticook.

5,000 Cheer Fugitive.

Harry emerged from the little court room fairly bursting with satisfaction. Five thousand people, jammed in front of the National Bank building, where the court was held, cheered and applauded him. It was exhilirating to the Matteawan fugitive.

"Good for you, Harry Thaw," shouted some of the crowd. "They'll never get you back to Matteawan. You'll go free, Harry!"

Harry believed it and the evident sympathy of the spectators cheered him. He was stepping high, as they say, when he arrived back at the Thayer House. He ate a hearty supper. In the evening he strolled down into the hotel parlor and played the piano for the crowd.

"Sing something, Harry," he was asked.

Harry smiled courteously—for he has fine manners—and said:

"I play a little, but my singing is terrible."

Plays Piano in Hotel Parlor.

He played by note—and played well—from what sheet music the hotel had. In good season he went to bed. Marshal Nute and Sheriff Drew kept unobtrusive guard.

The sheriff of Coos County now has an additional title. He is really a "keeper-sheriff," since Judge Aldrich designated him joint-keeper of Thaw with Marshal Nute.

Harry likes this arrangement. He approves of both the marshal and the sheriff.

Up in good season today, Harry ate well again, then played the piano for a while, opened his mail and packed his grip. He received about a bushel of letters. Two-thirds of them were addressed in feminine handwriting. Harry did not open all. He did not have time. But he packed all away in his grip, to read at his leisure.

Woman Sends Him Flowers.

He received by express from Pittsburgh a huge bouquet. It was a gift from some Pittsburgh woman, who enclosed a note for him to be of good cheer, that he soon would be free. Harry was greatly pleased with this thoughtful token.

It was said that Marshal Nute would not go to Concord with Harry on account of court duties here, but the marshal arranged matters so he could go, at which Harry was gratified.

Reservations were made ahead for rooms for the Thaw party at the Eagle Hotel in Concord, the hotel where New Hampshire politics has been made and unmade, the hotel of which Winston Churchill wrote in "Coniston," the hotel which has sheltered famous men of the Granite State for generations.

Fashionables and "Sneezers" There.

The 9.59 was the best train for the Concord trip. This gave the "natives" plenty of opportunity to assemble for Harry's departure. There was an additional gallery, too, of fashionable Sumner folk from over Bethlehem and Sugar Hill way, people from Boston, New York and other cities.

The "Sneezers," as they call the hayfever victims who flee to Bethlehem annually for relief at this time, hiked up and drove over to Littleton in automobiles.

So it was a pretty cosmopolitan crowd which strung along from the Thayer House to the railroad station and which jammed the station platform to the last inch. There was regular New Hampshire farmers and society folk side by side. Hobble skirts were seen in plenty and Harry had one of the first real fashion reviews he has enjoyed since he went to the back door of Matteawan, a month ago, to "bring in the milk."

Poses for Pitcures.

Accompanying Harry to Concord were Marshal Nute, Sheriff Drew, Attorney Merrill Shurtleff and former Governor Stone of Pennsylvania, personal representative of the Thaw family.

On the way down to the station Harry stopped in a photograph studio for a few minutes and posed for pictures.

He was cheered and applauded from time to time on the way. He responded politely to all salutations. He joked with the reporters and his keepers continually, keeping up a running fire of chatter.

At the station Harry shook hands with as many of the crowd as could get to him. This was kept up until the train drew in.

At the last minute a middle-aged man, wearing overalls, broke through the jam, grasped Harry's hand and shook it heartily, saying:

"I want to shake hands with you, Mr. Thaw. You certainly have the sympathy of the people of Littleton. We all hope that you will come back here again. Goodby and God bless you!"

Harry squeezed his admirer's hand warmly and said: "Thank you, very much," and climbed aboard.

The train moved. The single parlor car on the express was ful, so Harry and his party went into the smoker. Harry took a window seat and sat smiling at the crowd.

The train rolled out at 10 o'clock on its run of four hours and ten minutes to Concord. It was scheduled to stop at Plymouth for dinner.

EX-SENATOR CHANDLER WRITES EDITORIAL ON THAW'S LEGAL STATUS

CONCORD, N. H., Sept. 17.—Former United States Senator William E. Chandler prints an editorial letter by himself in his newspaper, the Concord Monitor, in which he discusses "The Question in the Thaw Case," as follows:

The United States Constitution says, Article 4, Section 2:

"The citizens of each State shall be entitled to all privileges and immunities of citizens in the several States. A person charged in any State with treason, felony or other crime, who shall flee from justice, and be found in another State, shall on demand of the executive authority of the State from which he fled be delivered up, to be removed to the State having jurisdiction of the crime."

Thaw killed a man in the State of New York, was tried therefore and acquitted on the ground of insanity and by the laws of New York was therefore committed to an asylum He escaped therefrom and fled to New Hampshire.

Is he FLEEING FROM JUSTICE? Governor Felker knows. Judge Aldrich knows.

WM. E. CHANDLER.

September 15, 1913.

MAY GET THAW BACK TO CANADA IS LATEST PLAN

MONTREAL, Sept. 16.—N. K. Laflamme, K. C., one of the former Thaw counsel, has announced that should the court decide that the immigration act is unconstitutional, it would be sufficient ground to work through the proper channels to obtain Thaw's return to Canada. This is interpreted to mean that an effort will be made on the part of Thaw's counsel to have Thaw returned to the Dominion once their contentions that the act is irregular is established.

The hearing of the details of the writ was postponed to 10:30 o'clock Thursday morning. This request was made by Gustave Lamothe, who has been retained as counsel in the case, acting with L. T. Marechal.

Business Notice.

CASTORIA
For Infants and Children.
The Kind You Have Always Bought
Bears the Signature of Chas. H. Fletcher

Fore River to Build $861,000 Destroyer

The Fore River ship yards have been awarded one of the contracts made by Secretary Daniels for six new torpedo boat destroyers. The destroyer will cost $861,000.

Renew Search for Beverly Veteran

Search was renewed today for Jacob J. Ayres, seventy-five, of No. 89 Odell avenue, Beverly, who disappeared Saturday, after mailing money home from Salem. He is a Civil War veteran.

Filene's Automatic Bargain BASEMENT

MAKE IT A PLAN TO "WALK THROUGH" DAILY

DRESSES

Many have been here twelve selling days. Many are summer dresses. *All* are automatically reduced 25%. At these very extraordinary *second* prices they should sell quickly.

Save $4 on These

WASH Dresses $2.58

Imported ginghams, linens and piques. Many styles. Trimmed. Automatically reduced 25% from $3.45. SOLD EARLIER IN THE SEASON FOR $7.50.

For 35 Lucky Women

SILK Dresses $9.56

Crepe de chines and radium silks in attractive styles. Automatically reduced 25% from $12.75. SOLD ELSEWHERE FOR $16.50.

$9.56

Always Hundreds of Other Bargain Lots

WANTED IDEAS

An Opportunity To Make Money

Inventors, men of ideas and inventive ability, should write today for our list of inventions needed, and prizes offered by leading manufacturers.

Patents secured or our fee returned. "Why Some Inventors Fail," "How to Get Your Patent and Your Money," and other valuable booklets sent free to any address.

RANDOLPH & CO.
Patent Attorneys
618 "F" Street, N.W.
WASHINGTON, D. C.

MICHELIN
TIRE PRICES
Reduced
Effective Sept. 15th

SIZES	TUBES OLD	TUBES NEW	CASINGS OLD	CASINGS NEW
30 x 3	$4.50	$4.00	$14.75	$13.75
30 x 3½	5.50	5.00	21.50	19.50
34 x 4	8.00	7.25	33.25	30.75
36 x 4½	11.00	9.85	43.75	40.00
37 x 5	11.00	9.85	54.00	49.00

SUBSTANTIAL REDUCTIONS ON ALL SIZES.
ONE QUALITY ONLY—THE BEST.
901 Boylston St.,
Phone: Back Bay 3304

Meyer Jonasson & Co.
Tremont and Boylston Streets

No Charge for Alterations

Four days remain to take advantage of this splendid opportunity

Until next Saturday at 5.30 P. M. any new fall gown, suit, coat (including fur coats) wrap, waist or skirt you buy of us during this period will be altered perfectly without any extra charge whatever.

About Furs Unusually beautiful models are now displayed, showing decided style changes in Coats, Muffs and Neckpieces

A stock 75% larger and better in every respect than we have heretofore shown is open for your inspection.

Please make a comparison of our furs with those of other houses,

or

Allow us to send furs to your home, and if ours are not better in quality and more moderate in price, return them. Express charges are paid both ways by us.

BOSTON AMERICAN
The World's History at a Glance
COUPON
Cut out this Coupon and present it at the American Promotion Department, 5 Winthrop Square, Boston, next Saturday, September 20, or Monday, September 22, with 98 cents and secure a copy of this Bargain book. If ordered by mail include 20 cents for shipping charges.
WEDNESDAY, SEPT. 17

Love Story of Harry and Evelyn Thaw

CHAPTER XXI.

"And every tongue brings in a several tale. ("King Richard III.").

The metropolis fairly shrieked with the killing.

The law, having the slayer's person, pursued its ordinary course at first, with the routine of booking and arraigning the prisoner.

But the news of the crime flew far and wide over the country.

The New York newspaper offices were whirls of excitement. There was a clatter all up and down Park Row. The "story" was "big stuff," as the editors and star reporters said.

Here was a man of international fame shot down in cold blood by another man of international notoriety and all on account of a pretty girl.

All the elements that go to make up a premier sensation were present. Reporters scurried around—for the hour was late—to get all possible details of the case, from all possible angles.

The picture departments of the newspapers were turned upside down for photographs of White, Thaw and Evelyn and of Madison Square Garden. Lionel Lawrence and others connected with "Mam-oelle Champagne" were interviewed for descriptions of the shooting.

The obituary departments of the newspaper offices were combed for clippings relating to White and his architectural triumphs, to Thaw and his spectacular career, to Evelyn and her young life.

Family History Retold.

The Thaw family history was retold and endless speculation—all written with a careful eye to contempt of court and the libel law—was indulged in. It was all part of the big game of newspaper work, which was bent on furnishing millions of readers all items of this tremendous piece of news.

Up and down Broadway the shooting was the sole topic. Every actor and chorusite who had a chum in "Mam'selle Champagne," hunted up that chum to get all the news of the actual shooting. In the "lobster palaces" along Broadway the tale was discussed over and over again.

Already whisperings were heard of the lives of both Thaw and White, whisperings which were to grow loud and louder as time went on.

White's long association with stage matters was recalled. The name of this person and of that was mentioned in connection with the great designer.

Thaw's life in New York was gone over again and again and different persons, who had come in contact with the dissolute young spendthrift at one point or another in his gaudy career, had his or her story to tell—if they chose.

Combined with all this riot of talk was hasty speculation upon the outcome of the case for Thaw. Already an opinion was shaping that either the "unwritten law" or insanity would be offered as a defence. It was allowed that the prosecution would simply have to submit brief evidence of the killing and then await the movements of the other.

Prominent Men Fled.

That Thaw would be extravagantly defended by all the legal talent that millions of wealth could buy was taken for granted.

In certain quarters the shooting had peculiar results. Some close associates of Thaw and White made hasty plans to leave the city. They carried out these plans promptly. They did not wish either to be interviewed by the myriad of reporters, or to be called upon to testify. Without mentioning names the newspapers commented, in the next few days, upon this exodus of several prominent New Yorkers.

There were a thousand and one versions of the shooting circulated about New York that night. They said that Thaw stood over White and cursed him roundly, defying police and public to interfere. Another rumor had it that Harry and Evelyn fled through the roof tales of White and Thaw, locked in deadlocked in embrace, rolling over and over on the roof garden, in desperate struggle for a revolver. It was not until the newspaper accounts were read the next morning that the general public obtained a pretty clear idea of what had occurred.

Meanwhile relatives of the principals in the tragedy were being notified.

Harry Thaw's mother, Mrs. Mary Copley Thaw, was en voyage to Europe. News bulletins of the murder had been flashed by wireless to outgoing vessels. Such an important slaying would be reflashed to other vessels. Friends and relatives of Thaw's mother were fearful lest the mother be abruptly informed of the tragedy by one of the news messages. So they sent out private messages by wireless, addressed to Mrs. Mary Copley Thaw and worded as gently as possible.

Shock to Mrs. Holman.

At 2 o'clock that morning a messenger came to the residence of Mrs. C. J. Holman in Pittsburgh. Evelyn's mother was told of the murder. She was dazed. Then she broke down and wailed:

"Evelyn never did anything to deserve such misfortune as this in her life."

When she regained composure Mrs. Holman, in answer to questions, made rigorous denial that she even knew Stanford White. Then she declined to answer any more questions. The next evening after the murder Mrs. Holman started for New York to join her daughter.

Throughout Pittsburgh the latest act of Harry Thaw was discussed, to the exclusion of all other topics. The city had not been so stirred by an act of violence concerning one of its citizens since the attempted assassination of H. C. Frick.

Harry Thaw's life—which Pittsburgh well know—was gone over from boyhood. The general conclusion was:

"Well, Harry Thaw has finally made real trouble for himself."

One of the first to be informed of the murder was the son of the slain man, Lawrence White. This youth's immediate thought was to spare his mother as much shock as possible. He summoned one of his father's two chauffeurs from the garage and was driven over the road to the White Summer home at St. James, Long Island, where his mother was peacefully asleep.

The son paced the grounds until daylight. Then he went over to the home of his mother's sister, Mrs. Prescott Butler, and told her. Returning home young White told Mrs. J. Bloomfield Wetherill, another of his mother's sisters. When Mrs. White awakened her two sisters and her son informed her of the tragedy.

Breaking the News.

Mrs. White received the shocking news with self-command. In fact, it was said that she thought less of herself than she did of her husband's aged mother, Mrs. Richard Grant White. When the latter was told she collapsed and required medical attention.

At mid-morning Lawrence White, his mother and aunts came up to the White town house at Gramercy Park to complete arrangements for the funeral.

White's body had remained on the floor of the roof garden auditorium, covered with a sheet, until it should be viewed by a coroner. After this official formality was over the body was sent to an undertaking establishment to be prepared for burial.

Among those who saw the sheeted dead on the roof garden floor were men who were familiar with Stanford White's career as an architect. They knew that he had designed Madison Square Garden and that he considered it rightly one of his best efforts. The fearful irony of his assassination being staged in this very building struck the spectators.

Stanford White himself had a high sense of the dramatic in art and in life. But nothing so bizarre and so filled with sinister coincidence had ever touched the architect's life in the manner and place of his leaving it.

To Be Continued Tomorrow.

"Evelyn Only Made to Be Cast Aside"

Thaw killed a man who was of some use to the community, a genius. He killed White for a girl who was only made to be cast aside when people tired of her.—GERTRUDE ATHERTON.

Was Evelyn Nesbit Thaw Worth Saving?

Was Evelyn Nesbit Thaw worth saving?

Of course she was, scores of AMERICAN readers say. Gertrude Atherton, the eminent, says Evelyn was and is worth it. Here are some more letters from AMERICAN readers:

Evelyn, down in her heart, is better than most women for the exercise she has gone through. Evelyn can suffer for her own sins and God is the one to judge. Instead of abusing Evelyn we'll let a sympathetic letter, and offer her a helping hand in her trouble. Meet Evelyn face to face and find out if the statements against her are correct and just.

I hope and pray that poor Harry will be released, and that Evelyn and he may be reunited. They deserve happiness for the rest of their lives. MRS. JACK EVERIS.

Evelyn was worth saving. I make this statement not from sentimental ideas, but from an observation of human nature. I believe any woman who has been forced to meet such a gigantic bulwark of adverse circumstances would have some good qualities. Even Satan himself has to his credit good qualities. It is not the proper attitude to take that because she has been entirely wicked, she is not of all the publicity that has been given her case and she will compare favorably with many women I know. S. V. E.

I believe Evelyn, to be saved, must prove that she is willing to be saved. Certainly she is worth saving but why does she remain in the limelight? Why does she seek the publicity of old? Why does she not go into seclusion and endeavor to live down her past? I believe she is worth saving. L. B. R.

$65,000 SALE OF SHOES BY SHEINWALD

ON WHICH THE FIRE INSURANCE HAS BEEN ADJUSTED

FOR ANY PRICE THAT THEY WILL BRING

Insurance has been adjusted on the Sept. 6th fire at the Hood Rubber Co. Building, 99 Bedford St., Boston, by the Associate Bureau of Fire Insurance Adjusters and the adjusters of the Boston Fire Insurance Co. on the $65,000.00 worth of Men's, Women's and Children's Shoes which were slightly damaged by water. Arrangements have been made with Sheinwald to sell the shoes as quickly as possible for whatever prices they will bring—The stock comprises the following:

$19,000 worth of best makes, newest models, 1913 Fall and Winter Boots for Women.

$6,000 worth of Women's Satin Slippers, best makes, 25 different shades for all costumes, 1913 models.

$20,000 worth of Boys', Misses' and Children's School and Dress Shoes, 1913 best makes.

$20,000 worth of Men's Fall and Winter Shoes and Boots, best makes.

40 SUMMER STREET

MAIL ORDERS FILLED AT ONCE

ABOVE STOCK IS THE PRODUCT OF SOME OF THE FINEST SHOE MANUFACTURERS IN AMERICA, SUCH PROMINENT SHOE MANUFACTURERS AS BOYDEN SHOE MFG. CO., MAKERS OF THE FINEST MEN'S SHOES, NEWARK, N. J., WM. H. McELWAIN, ENDICOTT JOHNSON & CO., TUPHAM BROS., WHITMAN & KEITH, GEO. SNOW, HENNESSY, MAXWELL & HENNESSY, RANDALL ADAMS SHOE CO., JOHN PILLING, HOOD RUBBER CO., AND OTHERS.

I have the authority to sell any and all of these shoes at the lowest prices. No matter how little money you have — try me with an offer. I have never seen better shoes than the ones I will sell tomorrow, Thursday, Friday and Saturday at this mammoth adjustment sale. They are all of the finest make, 1913 Fall styles, and were originally intended to sell at the highest prices. As usual, I lead in offering Boston's most wonderful shoe bargains. Don't wait hurry up or you will be too late. Before going anywhere else do your pocketbook the justice to see the shoes and prices at this sale. Come in and look them over.

WILLIAM SHEINWALD, 40 Summer Street

THIS GIGANTIC SALE OF FINEST SHOES STARTS TOMORROW AT 8 A. M. SHARP

WOMEN'S SHOE DEPARTMENT

Newest Satin Slippers In 25 different shades to match costumes. Worth $3.50 and $4. In this adjustment sale at **1.45**

1.45

Most Stylish Lace Boot Made for Fall and Winter

All leathers: Worth $4. In this adjustment sale at **1.98**

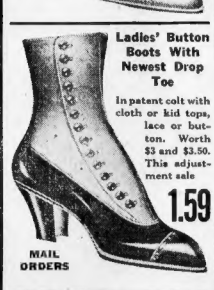

Ladies' Button Boots With Newest Drop Toe

In patent colt with cloth or kid tops, lace or button. Worth $3 and $3.50. This adjustment sale **1.59**

MAIL ORDERS

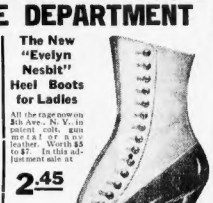

The New "Evelyn Nesbit" Heel Boots for Ladies

All the rage now on 5th Ave., N. Y., in patent colt, gun metal or suede leather. Worth $5 to $7. In this adjustment sale at **2.45**

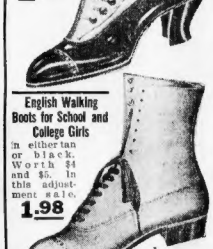

English Walking Boots for School and College Girls

In either tan or black. Worth $4 and $5. In this adjustment sale **1.98**

Suede Boots Will Be the Rage This Fall

In all colors. Worth $6 $7. In this adjustment sale, at **2.45**

CHILDREN'S DEPARTMENT

Misses' Shoes, genuine box calf and all leathers for dress and every day wear. Worth from $1.75 to $2.50. This sale only **1.29**

1.29

Misses' Heavy School Shoes, strongly made throughout, worth from 1.50 to 2.00. This sale only **98c**

Boys' Heavy School Shoes. Sizes up to 5½. For big boys. Worth $2 and $2.25. They can't wear them out. **1.00**

Little Men's School Shoes. Sizes 8 to 13½. Worth $1.50 to $1.75. This Sale **89c**

89c

MEN'S SHOE DEPARTMENT

Men's Fine Fall Boots

In Lace and Button, Tan or Black. Worth $3.50 and $4. In this adjustment sale at **1.98**

1.98

Very Newest London Model

Invisible Eyelets and Drop Toes. Worth $6 and $7. This adjustment sale **2.70**

2.70

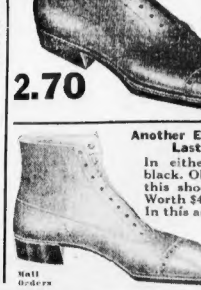

Another English Last

In either tan or black. Observe how this shoe is made. Worth $4 and $4.50. In this adjustment sale at **1.98**

Mail Orders

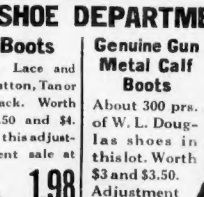

Genuine Gun Metal Calf Boots

About 300 prs. of W. L. Douglas shoes in this lot. Worth $3 and $3.50. Adjustment sale price **1.69**

1.69

Real "College" Model

Nothing finer made. Worth $6 to $8 a pair. In this adjustment sale at **3.45**

Heavy Boots For Late Fall and Winter

Strictly Goodrich work. Worth $5. Adjustment sale price **2.45**

2.45

Only 650 Pairs of **WOMEN'S RUBBER HEEL JULIETS**

Worth from $1.50 to $2. You must come quickly to get them for **59c**

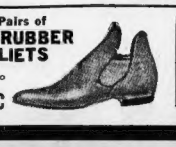

SHEINWALD'S DEPARTMENT SHOE STORE

40 SUMMER STREET

MAIL ORDERS FILLED

For the past 10 seasons we have filled your mail orders cheaper, quicker and better than any other house in Boston. Sheinwald is the largest shoe dealer in New England, and can please you always. Send us your order and it will be promptly filled by parcels post. No mail orders filled on articles less than $1.00.

GUARDS SHIVER WHILE THAW GETS FRESH AIR

LITTLETON, N. H., Sept. 17.—Harry Thaw is a regular fiend for fresh air and especially cold air. The AMERICAN man found that out while riding with him on the train.

So did United States Marshal Eugene P. Nute, who sat beside the AMERICAN man.

Likewise Sheriff Holman Drew, who sat beside Harry and faced the two last named. Harry would have the train window up. That would have been all right when it was warm outdoors. It was cold, though.

Marshal Nute and Sheriff Drew exchanged glances and each shivered. Nothing doing, the window stayed open. The wind kept blowing.

The marshal's coat lapels and the were fluttering furiously, and what wind was not getting down his neck was deflected full upon Sheriff Drew and the AMERICAN reporter.

"Kind 'er cool, eh?" broadly hinted the marshal, glancing sidewise at the sheriff.

"Yes," assented Thaw and the sheriff at once. "Hadn't you better button up your coat?" said Harry to Mr. Nute.

"Oh, no. I'm warm enough." was the polite answer.

Four times the hint was tried, but no use.

The window stayed up. The marshal shivered, ditto the sheriff, ditto the AMERICAN reporter.

(Scene 1—An hour later).

Everyone around Thaw shivering. Harry suddenly decided he wanted to sit with Governor Stone across the way and as soon as he had left the seat both the marshal and the sheriff made a grab for the window catch. Once the wind was shut out the marshal sighed with relief.

"Well, I'm glad that window's down at last. Let's hope it stays down, too," remarked Sheriff Drew, who hardly had the words out of his mouth before Harry wanted to come back. Scarcely seated in his seat, Thaw got hold of the window and lifted it higher than ever.

Marshal Nute gazed blankly but meaningly out at the mountains through which the train was sweeping.

"Well, I be d——," began the sheriff, but the marshal deprecatingly raised his hand.

COATICOOK ANGRY OVER 'FRAMED-UP' ARREST OF ANDREWS

COATICOOK, Que., Sept. 17.—Great indignation prevails in this town over the arrest of "Honest" John Andrews at Colebrook, N. H., on the charge of violating the immigration law of the United States.

Andrews was the man who arrested Jerome for gambling in the public streets of Coaticook. He was given the warrant, and served it, as the regular constable who first arrested Thaw and then petitioned for his release by way of habeas corpus would not do so.

The arrest is looked upon as a frame-up between the deputized attorney and Captain Lunyon. Andrews is charged having carried an old woman named Chamberlain from Canada and leaving her in Colebrook, N. H., on October 15 last. He admits that he did so, but it was because the Canadian authorities said she was an undesirable citizen. Mrs. Chamberlain, as a matter of fact, was a citizen of the United States.

This last move on the part of Jerome has intensified the feeling which has prevailed among all classes of the community since he arrived here.

LAST SEASON'S

Fall and Winter Suits and Overcoats

AT ABOUT HALF PRICE

The S. H. Harrison Co., 662-672 Washington St., will sell the balance of their Fall and Winter Suits and Overcoats at the following prices: All suits and overcoats marked $15 to $22 will be sold at **$9.75**; all Fall Overcoats, in fine black thibet, black unfinished worsteds and gray oxfords, silk lined to edge, $20, $22, $25 values, choice at **$9.75**; finest English melton and kersey overcoats, $28, $30 and $35 values, will be sold at **$14.50.**

Auto Coats and Fur-Lined Overcoats: 1500 pairs of **$4, $5, $6 and $7** trousers at **$1.98, $2.98** and **$3.98.**

Entire stock has been placed on the street floor of our building.

S. H. HARRISON CO.,
662-672 Washington St., Cor. Beach.

Suntaug Lake Inn
Lynnfield, Mass.

It has just completed a new addition and will offer superior facilities for catering to large or small parties. The Suntaug Inn is famous for its chicken, lobster and steak dinners. Commence picnic for dancing in our new ballroom de luxe, the finest in the State. The only licensed Inn on Lynnfield Lake.
Tel. Lynn 5480. E. A. HAGGERTON & CO.

RED WILL BRING THAW LUCK, SAYS HUB SEER

SHOULD WEAR FLAME COLOR, ADVISES JONES

"Thaw's astral color is flame red and he should wear red wherever he goes," today declared E. P. Jones of No. 584 Columbus avenue, "seer and prophet of character." Thaw's lucky gem is agate and this will bring him safety through all his troubles.

Seer Jones, who maintains Thaw made a mistake in marrying Evelyn, "because he will always be her inferior when she is about," declares:

By SEER E. P. JONES.

Harry Kendall Thaw's life number is One. It indicates a strong nature with the power to create, develop and govern all things pertaining to life. But first he must completely overcome self before he can attain his highest success.

Thaw is not a weakling as many are led to believe. Indeed he is a power within himself, capable of making other people about him active.

His vibration signifies truth and separateness. He is the essence of truthfulness. He is peculiar at times and, on certain occasions, he will fight to give the truth. He also demands that the truth be given him.

The significance of the word separateness in his vibration is a desire to be much alone. He will mingle with the world, but will never be really of it. At such times, he is more often in a deep study of happenings that have previously occurred to him or concerning himself.

His vibrations show that he will meet with affliction and that everything he gains will be only through affliction; that is, until he has studied himself and his peculiarities and overcomes self.

Astral Color Is Red.

He will also find that his friends will leave him or so abuse his confidence that he and his friends will have cause to separate. Later he and his friends will renew the friendship. They will realize that they love him without thought of return. It is this knowledge that so often buoys Thaw up so suddenly from despondency, when he finds so many people love him and so strongly.

Thaw is original and comprehensive in thought and always expects that his opinion be respected. His opposites are limited and unlimited denoting that he is strongly one or the other in all his actions through life.

His astral color is flame red and to wear that color would assist him greatly with his vibrations and the ability to control the vibrations of others.

Thaw should understand that his name stands for unity in all things and upon all places of action. The vowel "A," which appears so persistently in all three of his names, denotes his great strength, persistency and force to control those around him.

Thinks for Himself.

In choosing Evelyn Nesbit as a wife, Thaw made a mistake. She is much stronger than he is and would absolutely control any and all situations.

Thaw stands for boldness of action and independence. He stands for the "I am" principle, a strong manifestation of spirit. He will seek advice from others, but after reasoning and thinking, he is invariably controlled by the light coming from his own inner consciousness.

Thaw should keep in mind that his law of opposites are limited and unlimited. This first shows that he should express and maintain unity. His lucky gem is an agate.

THAW'S ROGUISH EYE

Harry Is Nothing if Not Gallant. Also He Has a Keen Glance for Winsome Femininity. His "Eyes Right!" Pose, as Shown Here, Was Due to One of Littleton's Fairest.

Thaw Fresh Air Fiend; Gazes Long Upon Mountains

LITTLETON, N. H., Sept. 17.—After seven years in Matteawan Harry K. Thaw is now a fresh air fiend. While his companions and guards appear to suffer keenly from the cold, Thaw persists in having plenty of fresh air sweeping around him at all times.

On the way to Littleton, he persisted in having the car window up. United States Marshal Nute, Sheriff Drew and an AMERICAN reporter shivered all the way.

"Kind of cool, eh?" hinted Nute, glancing at the sheriff.

"Yes," assented Thaw and the sheriff together. "Hadn't you better button up your coat, Marshal?" said Thaw.

"Oh, no, I'm warm enough," was the reply. The hint was tried four times, and was unsuccessful.

Thaw's room in the Thayer House overlooks the Amonoosuc valley, to Mount Eustis in the distance. The mountains are a never-ending source of delight to Thaw, whose only request is that he get a better view of the White Mountain range from the higher part of the town.

SWIFT DECIDES HAMPDEN ROAD ROUTE IS LEGAL

Attorney-General Swift today rendered a decision to the Public Service Commission that the Hampden Railroad Company had not exceeded its authority in changing its route from the connection point on the Central Massachusetts division of the Boston & Maine into the city of Springfield, from that originally outlined. The question has arisen in connection the petition of the company for approval of an issue of $2,500,000 of bonds by the commission to pay for the construction of the road. The Attorney General's ruling is a victory for the petitioners.

The Attorney General says that the laws under which the road is proceeding is somewhat "elastic" in form and will allow of change of route so long as it is kept within the outside limits of the grant.

The Attorney General says: "I am led to the conclusion, therefore, that the Hampden Railroad corporation has the right, under its charter and the laws of the commonwealth, to build its road upon the route shown to be by the certificate as filed in the office of the secretary of the commonwealth and annexed to the agreement of association; and the description of the route contained in the agreement of association, so far as it is not required by law, and is inconsistent with the route fixed under authority of Sections 20 and 21, is, in my opinion, to be disregarded."

It is understood that the commission will now take up the petition for approval of bonds in executive session soon.

Another Popular Salesman Goes to the Continental

JOSEPH P. DONOVAN

One of Charlestown's favorite sons has gone with the Continental Clothing House, Washington St., corner Boylston St. Charlestown will be well represented hereafter, as Mr. Donovan is one of the best known younger men of the city. He was born and brought up in Charlestown and has spent his time since he commenced working with two well-known Boston Clothing Houses, but realizing the better opportunity to take care of his friends, he decided to go with the Continental Clothing House, and today had at his command the largest stock of Good Clothes, Furnishings, Hats and Shoes in New England. He is a member of the Bunker Hill Lodge, Knights of Columbus, the Somerset Social Outing Club and the St. Mary's Alumni Choir Association.

A cordial invitation is extended to all Charlestown people to call and see him and the newly fitted up-to-date store, the Continental.

KEEP THIS AD. It's Worth $1.00

Any new patient presenting the advertisement in this paper, will receive $3 worth of work, guaranteed that you may have your teeth filled, cleaned, extracted without pain, and have them done for the dollar's worth of work.

Best Set Dental Work $3

Per Tooth $3

Pure 22k. Gold Crowns. Work Guaranteed 20 Years.

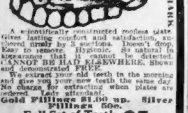

A scientifically constructed rubber plate. Gives lasting comfort and satisfaction, as fitted firmly by 3 suctions. Doesn't drop, rock or irritate. Hygienic. So satisfactory, it is conceded that a SET OF TEETH CANNOT BE HAD ELSEWHERE. Shown and demonstrated FREE.

We extract your old teeth in the morning and give you your new teeth the same day. No charge for extracting when plates are ordered. Gas administered.

Gold Fillings $1.00 up. Silver Fillings 50c.

Full Set of Teeth $5

Best red rubber this set.

Gold Tooth Free on Plates

DR. HEWSON

Washington St., Boston

Hrs. 8:30 to 6. Sat. till 8. Sun. 9 to 1.

Grandson of Field Has His Tonsils Cut

CHICAGO, Sept. 17.—Wearing a dozen tightnesses of white bandages about his neck and a disgusted look on his face, the five-year-old son of Stanley Field, millionaire sportsman and clubman, occupied the most expensive of rooms in St. Luke's Hospital today. The grandson of Marshall Field, the merchant king, was having his tonsils removed. The operation was successful. The room occupied by the lad rent for $100 a week.

Mosquitoes Cause Paralysis.

WARREN, Sept. 27. Dr. M. G. Overlook, State health inspector, is of the opinion that mosquitoe bites may have caused two cases of infantile paralysis here. Blanche Lamoureaux, four, and Evon Bauley, twelve, are the victims.

Bull Moose Flag Stolen in Stow

STOW, Sept. 17.—The Progressive's party flag has been stolen from in front of the town hall. Peter Larson, constable, is on the trail. He is a Progressive. The flag was strung across the roadway from the town hall to a tree in front of the residence of William H. Clarke, secretary of the party. Some say that it is the work of the "stand patters."

Man Injured in Cave-in.

John Piarel, thirty-five, married, of Waverley, was probably fatally injured while working in Belmont today. While digging in a ditch one side cave in, burying Piarel up to his neck in dirt and gravel. Fellow-workmen dug him out.

STONE NAMED FOR SERVICE COMMISSION

Governor Foss today sent the following list of nominations to the Executive Council:

Everett E. Stone, Republican ex-Mayor of Springfield, member of the Public Service Commission, to succeed ex-Congressman George P. Lawrence, resigned.

Edward A. McLaughlin of Boston, former clerk of the House of Representatives, Democrat, member of the Metropolitan Water and Sewerage Board, vice Charles S. Hamlin, resigned.

Representative John F. Meaney of Blackstone, Democrat, special justice of Southern Worcester District Court.

George P. O'Donnell of Northampton, Democrat, trustee of the Massachusetts Agricultural College, vice M. F. Dickinson, resigned.

William H. Bowker of Boston.

Representative George H. Ellis of Newton, Republican, trustee of the Massachusetts Agricultural College.

Representative Meaney's appointment had to go over for one week, under the law. The others were confirmed.

Mr. Stone, whose appointment was forecaster by the AMERICAN a week ago, is a consulting engineer and was formerly chief engineer for the Boston & Albany Railroad. He built the Boston & Albany pier in East Boston. Mr. Stone is appointed for a three-year term at a salary of $5,000 a year.

Fears Beverly Man Has Killed Self

Fearing that his father has become despondent and committed suicide, Elmer A. Ayers of No. 4 Dane street, Beverly, today appealed to the AMERICAN to locate Jacob J. Ayer of No. 6 Odell avenue, Beverly. Mr. Ayers was seventy years old and was employed at the Boston Custom House. When last seen he was in Salem. He is about five feet five inches in height, gray hair and mustache, blue eyes, middle finger of right hand is missing. He wore a wide slough hat, dark frock coat and pants. He is a Civil War veteran and resembles Colonel Cody of Wild West fame.

Mulligan Guest of Winthrop K. of C.

Youngest State Deputy to Speak at Friday's Smoke Talk.

William J. Mulligan, Connecticut State deputy of the Knights of Columbus, will be the guest of Winthrop Council, K. of C., at a smoke talk to be given Friday, September 19, at their clubhouse.

Mr. Mulligan has a national reputation in K. of C. circles as an orator of ability as well as being the youngest State deputy in the order.

4 Battleships Come Here for Repairs

The battleships Georgia, Nebraska, New Jersey and Rhode Island arrived in Boston today from Hampton Roads, where they have been engaged in target practice with other vessels of the Atlantic fleet. The big fighters tied up at the Navy Yard, where all will undergo more or less repairs. The Nebraska, which recently blew out a cylinder, will require the most attention, but all four of the vessels will be thoroughly overhauled and will furnish employment for several hundred men for several weeks.

A New Gas Light

USE GAS THE MODERN FUEL

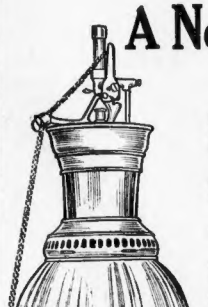

SOFT AND WELL DIFFUSED

CORRECT COLOR VALUE

CONVENIENT IGNITION

ECONOMICAL

After careful test, we offer the new "Golden Giant" Reflex Lamp, so named on account of the large volume of mellow, golden light thrown from the big single mantle.

Fitted with distributing reflector, as shown, it throws a broad, useful, downward light, equal to that of 400 candles, at a cost of only ¾ of a cent per hour.

The gas, which lights from a small pilot flame, is turned on or off by a pull of the single chain.

Smaller than the Humphrey Arc Lamp, larger than the ordinary Reflex Inverted Burner, it is not intended to supplant either, but fills a distinct field of its own, such as stores, work-rooms, restaurants—over factory benches—show windows, etc.

The same volume of light from the Mazda Tungsten Lamp would cost two or three times as much. In addition, the gas light is softer and better diffused.

To introduce this lamp we offer it on extremely low and easy terms. Price, fitted with Alabaster Sheffield Reflector, $2 on delivery and 18 small monthly payments, care and maintenance included during this period. With Holophane Reflector, 50 cents additional on the first payment.

Send for a Representative who will gladly call, or visit our Show Rooms at No. 16 West Street, where this and other lamps and a large line of heaters and appliances are on exhibition.

BOSTON CONSOLIDATED GAS COMPANY

16-24 WEST STREET Telephone Oxford 1690

Twenty Thousand Dollars

was spent gathering together, condensing, and arranging all the important events in the World's History from almost the beginning of the human race to the present time, before this book was printed. Educators and scholars have been for years examining histories, combing libraries and digging up records not found in any books, to place in your hands, in one volume a complete summary of what has happened before you were born and since. The fruits of their labors, and the result of this enormous expenditure are now placed before you, in the finished product, for the nominal sum of 98c.

In order to advertise this book before offering it to the general public by subscription the American has secured it for its readers at the bare cost of production and cost of handling, and in keeping with its policy of giving its readers the best at the smallest cost, is thus able to give you the opportunity to secure this great work almost as a present.

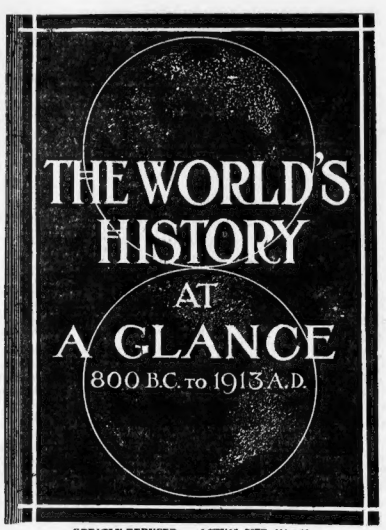

GREATLY REDUCED. ACTUAL SIZE, 11½ x 16.

Big Value for Coupon (To Be Found on Another Page) and 98 Cents

After this offer is withdrawn this book will be sold only by subscription

Besides history this book contains a series of maps showing the development of geographical knowledge. First, a copy of the Chart Catelane published in 1375; Ptolemy's map, 1490; the first map ever published showing America in 1507; Capt. John Smith's map of New England, 1616; Wood's map, 1634, and colored maps of the world as it is today. Some of these old maps cannot be found in any other book. In other words, you have a complete history and geography in one book.

Everything is arranged so simply that a child can readily find any date or fact as quickly as an adult. You SEE History!

The AMERICAN has arranged with the publishers of this book to offer it to its readers next Saturday, September 20, and Monday, September 22, for one coupon and 98 cents, therefore take advantage of this offer at once.

SPECIAL OFFER

$1,000 in Cash Prizes

Each day for thirty days, commencing Sunday, September 21, the AMERICAN will publish two questions which can be answered from the book. To the persons getting the largest number correct the following prizes will be offered:

1st Prize	$500.00 in Gold	5th to 9th Prizes	10.00 in Gold
2nd Prize	200.00 in Gold	10th to 19th Prizes	5.00 in Gold
3rd Prize	100.00 in Gold	20th to 39th Prizes	2.50 in Gold
4th Prize	25.00 in Gold	40th to 64th Prizes	1.00 Greenback

Rules of contest will be published each week in the Sunday AMERICAN.

SAYS WILLIAMS GAVE HANDSOME GIFTS TO GIRLS

Continued from First Page.

Carrie was with them. Mr. Williams usually sat between the girls.

"I often carried Emma and Carrie Wellington and Mr. Williams to the Touraine and left the girls there while Mr. Williams would return to get his wife and daughter and take them to the theatre. While they were enjoying the performance he would return to the hotel.

"Occasionally Williams would send the parents of the Wellington girls to the theatre the same night his wife and daughter went, and on such occasions he would take Emma and Carrie home.

"I would go in town and get Mrs. Williams and the daughter and carry them home. Williams would arrange for a taxi cab to carry him home later from Milton. This happened many times.

Williams Was Generous.

"Mr. Williams was awfully generous with his money. I remember last Christmas seeing him give Emma Wellington a big roll to pay in presents to waiters and others at the down town hotels.

"I have carried costly gifts to the home of the Wellington girls. Once I carried two costly Persian rugs. I carried millinery and other gifts, always at night.

"One afternoon I carried Williams and Emma and Carrie Wellington to a vacant house at No. 20 Commonwealth avenue and heard them talking about buying it, but I don't know that they ever did.

"Another day—it was last May—I recall seeing Emma Wellington reading over a document. It had long pages and was typewritten. She would read and turn the pages and Williams would nod approval. I have since thought this may have been his will.

"I got on to his dual life right away and often pitied Mrs. Williams. In fact, I felt like telling her, but did not wish to add to her troubles. She appeared to have enough to bear as it was. She was very devoted to him."

Brasel declared Williams was a fine boss, and that he would never ask work for one more generous or considerate. "He always gave me $5 extra for a night job," said Brasel. "All he died owing me was for three night trips just before his illness."

THE BEAUTIFUL MAIN CAFE OF
The Georgian
(Park Sq., Boston)
WILL OPEN FOR THE SEASON AT NOON
SAT., SEPT. 20
SYMPHONIC ORCHESTRA
12 O'CLOCK PRIVILEGE

EDNAH AUGUSTA WHITNEY, Smith College girl, to be married to Herbert Thurston Gerrish.

Ednah A. Whitney to Be Bride Sept. 25

Smith College Girl and Prominent in Somerville.

Lively interest is manifested in Somerville in the coming marriage of Miss Ednah Augusta Whitney, daughter of Mr. and Mrs. William Edwin Whitney, of No. 10 Sanborn avenue, to Herbert Thurston Gerrish. The ceremony will be performed on the evening of Thursday, September 25, at the Prospect Hill Congregational Church in Somerville.

Miss Whitney and her parents are prominent in social and religious circles of Somerville. She was graduated from the Somerville Latin School in 1906 and from Smith College in 1910. Her father is in the hardware business in Union square.

Walsh's Hands Off Primary Contests

NEW BEDFORD, Sept. 17.—Lieutenant-Governor Walsh, speaking here, said that, in view of the fact attempts had been made to have him take sides for or against various candidates for the State ticket, he did not propose to participate in any primary contests.

FOUR INJURED WHEN HARVARD STAGING FALLS

Four men were injured, two of them seriously, and as many more had narrow escapes when a staging holding the men and several hundred bricks and mortar collapsed on the inside of the new Harry Widener Library in the yard of Harvard College shortly before noon today. The injured are:

ARED LYNDBLOOM, thirty, of No. 18 Bishop road, Malden; both feet fractured, broken wrists and internal injuries.

ALFRED GOMAST, twenty-two, a helper, of No. 18 Bradford street, Boston; injuries to his back and bad scalp wounds.

THOMAS AKIN, thirty, mason, of No. 129 Auburn street, Newton, injuries to back.

FRANK FERNALD, thirty, a helper, cut and scalp wound.

No reason for the collapse could be given by the contractor in charge of the building. Several of the workmen, when the planking gave way, held on to the upright supports and saved themselves from being pitched thirty or more feet.

Fernald and Akin fell only to the first floor, a distance of about fifteen feet and escaped with minor injuries. Lyndbloom and Gomast were not so fortunate and fell the entire space of thirty feet to the basement.

Hurried calls for ambulances from the police and hospitals soon brought every available machine in the city.

New Address for the Fort Banks Officers

This was moving day at Fort Banks, Winthrop. As the department has fixed Fort Warren as the headquarters of the Coast Artillery for the Boston district, the officers at Fort Banks today packed up their duds and sailed on the government boat Anderson down to their new home. The Tenth Artillery Band was transferred yesterday.

The shifting of headquarters does not mean the abandonment of the garrison at Winthrop. Companies 7 and 152 will remain there. The only change was in the transfer of officers. Post Adjutant Captain F. W. Ralston, Captain C. T. Bunker and First Lieutenant W. C. Coenig were the officers whose quarters have been changed to Fort Warren.

Boston Town 283 Years Young Today

Boston town is 283 years young today and so will celebrate the event tonight with a public meeting in Faneuil Hall, where Mayor Fitzgerald will speak on "Boston's Future." There will also be addresses on Boston as an industrial and commercial centre. Exercises are being held today in the schools.

PRESIDENT TO DELAY NAMING OF BILLINGS

WASHINGTON, Sept. 17.—Representative Mitchell of Massachusetts called on President Wilson today to request him to postpone the appointment of a Collector of the Port of Boston until Representative Murray of Massachusetts is able to confer with him. The latter is detained at his home in Massachusetts by a death in his family.

The President told Representative Mitchell that he would delay the appointment as long as possible.

Representative Mitchell asserted after his conference with President Wilson that there was no bitter factional fight over the collectorship, but that a considerable body of the party believes that the appointment should not be made until after the November elections. He said the opposition to Edmund Billings had been misinterpreted.

Secretary of State Donahue of Massachusetts and T. F. Dwyer of the Democratic State Committee, also called on the President today. They asked the Chief Executive to make a speech in Massachusetts during the Fall campaign.

Charge Police Used "Stool Pigeons"

Attorney Ford Bitterly Arraigns Officer in South Boston.

Accusing the police with using "stool pigeon" methods to obtain evidence against his clients, Attorney Francis J. Ford, in the South Boston District Court, today, bitterly arraigned Patrolman Patrick J. Magner and James Breen of the Broadway stations, who had charged two young men, before the court, with assault and battery. Attorney Ford said:

"Your honor, the officers are entirely wrong. Your honor is taking the testimony of a man who was convicted of the same offence and who served a sentence of six months. It is the evidence of a 'stool pigeon.'"

The man referred to was Edward Perry of 17 Way street, who testified that he saw Alfred Barrett attempt to rescue a prisoner from Patrolman Breen and also assault Patrolman Magner. The other young man, Edward McCarron, was charged with drunkenness and assault and battery upon Patrolman Magner. Both were found guilty and sentenced. Barrett appealed.

Ex-German Envoy Alvenleben Dies

BERLIN, Sept. 17.—Count Alvenleben, former German minister to Washington, and a member of the Prussian Diet, died today.

Announcement
of
The Autocar Company

The NEW AUTOCAR

(TYPE 21—F)

MOTOR DELIVERY VEHICLE

Now on Exhibition and Ready for Delivery

You cannot afford to purchase any other make of Delivery Vehicle until you have examined the NEW AUTOCAR, Type 21-F

AN EXCEPTIONAL VEHICLE AT AN EXCEPTIONAL PRICE

THE AUTOCAR SALES & SERVICE COMPANY
642-648 Beacon Street, Boston

IT PAYS TO PAY CASH AT HOUGHTON & DUTTON'S

Upset Somewhat in Rebuilding, But Our Low Cash Prices Now Lower Than Ever

It pays to put up with the slight inconveniencies occasioned by rebuilding—narrow aisles, stocks condensed—as this means REDUCING PRICES to close out many lots of desirable goods to make ready for the new, greater store. Today we bulletin these economies in Homefurnishings. They show the great savings throughout the store.

$9.00 Rocker for $5.98

$9.00 MISSION ROCKERS This suit shows one of three different patterns of solid oak frames, upholstered in your choice of Spanish Leather, English Cobbler Seat or Fumed Oak Spring Seats. Regular $9.00 value. Sale price **5.98**

$12 WARDROBE OR KITCHEN CABINET Exactly like cut, one of the best values we have ever offered. Sale price **7.98**

$22.00 DINING TABLE All quarter-sawed oak, finished dull rubbed, top 48 inches round and extra large when set. Sale price **14.50**

$15.00 Bed Outfit for 9.98

This handsome bed, with brass top rails and 2 fillers, an all-over National metal fabric spring and a white cotton top and bottom mattress. Complete for **9.98**

This $35 Parlor Suite Marked at $25

MADE ESPECIALLY FOR US, with massive frame panels and the back contoured to perfectly fit the body. An extremely comfortable and handsome suite. Frame posts are 3 inches square. Upholstered in your choice of Spanish Leather or Velour. Regular $50.00 value. Sale price **35.00**

This Suite Also in Plain or Spanish Leather at Same Price

$20 Library Table $11.98

A new design made specially for us. Has large 42 inch quartered oak top, full drawer and book rack at each end. Early English, fumed or oak finish, at **11.98**

$35.00 Buffet for $22.50

This Handsome Buffet, shown, is quartered oak, has a richly polished finish, with extra large base, heavy plate rack, top and base fully 20 inches wide. Choice of **22.50**

$7.50 Iron Bed for 4.98

The cut does not show one-half the beauty of this bed. It is continuous posts, brass top rail, knobs and spindles. All sizes, at, each **4.98**

$7.50 COUCH BED Bronzed steel frame couch, with woven wire spring and cable pattern. Complete with cotton mattress and cushion. Sale price **4.98**

$16.50 Turkish Rocker for $8.98

THIS BEAUTIFUL PLATFORM ROCKER is shown, finished in golden oak, has full spring seat, upholstered in your choice of Spanish Leather or Velour. Regular $16.50 value. Sale price **8.98**

SAME ROCKER in genuine leather, for **14.98**

$15.00 China Closets $9.98

As shown, all solid oak, nicely finished with bent glass ends and large claw feet. Special at **9.98**

$20.00 Brass Beds at 13.50

This massive bed, with heavy top rails and fillers, is finished in satin brass, has heavy posts and extra large claw feet. Marked at **13.50**

$7.50 MATTRESS Warranted fully thickness and weight built up in layers of fine, soft, white cotton felt, covered with good grade ticking, all sizes. Special at **4.98**

$35 Mahogany Table $22.50

THIS LIBRARY TABLE has top, with extension slides, and double pedestal base. Regular $35.00 value. Sale price **22.50**

$4.00 DINING TABLES The top is 42 inches round, with extension slides, and has a massive pedestal base. Regular $4.00 value. Sale price **3.98**

PLANT STAND—Like cut, golden oak finish, with 3 shelves, 12 inches square. Regular 50c value. Sale price **39c**

$4.00 Dining Chair for $2.49

This beautiful chair is all quartered oak, with wide banister back, slats, posts, leather seat, shaped legs and claw feet. Marked at **2.49**

$25.00 Brass Bed for 16.50

Exactly as shown, massive new pattern in satin brass, panel finish. Has heavy posts, and extra large claw feet. Regular $25.00 value. Sale price **16.50**

$1.75 and $2.00 Scotch Lace and Nottingham Curtains

12 patterns. Picture is exact copy of four of them. These curtains launder just as well as curtains at $4.00 a pair, and are very effective. This a a wonderful bargain at $1.25 a pair..... **1.25**

$2.49 and $2.75 Scotch Lace and Nottingham Curtains

Picture is exact copy of four of the lot. 20 styles in all; some of the finest curtains you ever saw for the money. Doubtless sold regularly at $2.49 and $2.75 a pair. Mid-week sale $1.85 pair. **1.85**

$1.75 Couch Covers—In good serviceable colorings heavy reversible weaves; an assortment of good patterns. Marked for this sale at the special price of $1.17 each..... **1.17**

$3.00 Portieres—Made of plain armure, in red and green, finished with gimp edge. These are good weight portieres, made to sell for $3.00 a pair..... **1.98**

30c Curtain Madras—All perfect, in white and ecru. Choice of many pretty designs. Makes pretty Dutch and sash curtains. Washes perfectly. Per yard..... **19c**

$6.00 and $7.00 Irish Point Lace Curtains Reduced to .....

All perfect, hand finished, imported curtains for parlors and living rooms. Made on a fine grade of French net, beautifully appliqued in scroll and all-over pattern effects. These curtains are absolutely worth $6.00 and $7.00. Marked for this sale at $4.98 a pair..... **4.98**

Down Go Prices in the Basement

"Perfection" Coffee Percolators. Made of steel, with three coats enamel, outside of blue, inside white porcelain, pump pattern with glass cone top. $1.49 value for..... **98c**

Two Great Values in Inverted Gas Burners. With globe and mantle and galvanized globe. 98c value for **49c**

With burner in all brass finish, air mixer, etc., and complete with best design globe. 98c value for **49c**

$1.25 Iron Sets, 63c

These sets consist of one iron 7 inches long, pointed front and back, one iron 5 inches long, pointed front with square heel; one set-back-finished handle; one automatic; one steel pan; one lifter and pan rack—5 pieces in all. Six sets for..... **63c**

$1.98 Ash Barrels, three V shaped ribs, galvanized steel, 17 inch size, priced at..... **1.49**

$3.23 Oil Heaters "The Perfect," one gallon oil tank, burner with smokeless device. Has 12in. wick..... **2.98**

$2.50 "Hermit" Gas Irons. Made by the Wright Iron Co., from the Fall polished, nickel plated, with wood handle, weight 6 pounds..... **1.49**

Plain Boxes—Full size shipping boxes, usually 40c, for 29c..... **29c**

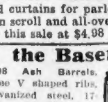

$1.00 Inlaid Linoleums Per Square Yard . . . 75c

Colors through to the back and is 2 yards wide.

Seamless Tapestry Brussels Rugs—Excellent covering for the living room or parlor floor.

Size	Value	At
6 x 9	$7.50	6.68
8.3x10.6	$13.50	11.23
9 x12	$16.50	13.38
11.3x12	$20.00	13.25

Crex Grass Rugs—Size 9x15, good $12.00 value, at..... **8.48**

Art Squares—Seamless and of extra quality.

Size	Value	At
9x10.6	$9.50	8.28
9x12	$12.00	9.57

Axminster Rugs, in fine oriental designs, excellent covering for the parlor floor, size 9x12, made to sell for $21.00, at.. **17.38**

$1.75 Carpets—Remnants of 5-frame Body Brussels Carpets, 1 to 1¼ yard lengths with finished ends, at 87c each..... **87c**

Tapestry Brussels Carpets—A large line of patterns, regular price 72c, at 63c per yard..... **63c**

Velvet Carpets—15 choice designs, regular $1.00 value, at..... **84c**

Tapestry Brussels Carpets—Hall and stair patterns, mottled effects, 83c value, at 61c per yard..... **61c**

HOUGHTON & DUTTON CO.

New England's Greatest Cash Store— Beacon & Tremont Sts.

Tel. Haymarket 3600

HUERTA SEEKS TO GET RID OF U. S. WARSHIPS

WASHINGTON, Sept. 17.—Although Washington recognizes the fact that the address of General Huerta at Mexico City yesterday is distinctly meant for home consumption, officials here are studying it to find out whether Huerta retains any hope that the negotiations with the United States government will culminate with success. The message is belligerent toward the United States in some respects, and the delay in recognition of American loans running through it is the delicate pressure that elections will be held next month throughout Mexico. Reports are current that Senor Zamorina has been in informal communication with the State Department and the negotiations have made several steps forward since his coming here. Secretary of State Bryan has refused several times either to confirm or deny this report.

American warships will remain in Mexican waters indefinitely, despite any desire to the contrary announced by President Huerta. This was the opinion expressed by state and Navy department officials today in commenting on the clause in Huerta's message in which he called attention to the fact that the period of six months for which Mexico had "invited" the American battleships would expire next month and virtually intimating that the "invitation" would be renewed.

It is thought here Huerta's move is a shrewd step to try and get rid of the American ships on or before October 25, the date on which he obtains the "permission" to remain expires, and the day before the scheduled elections. Navy department officials, however, claim that the battleships Louisiana and Michigan now at Vera Cruz would not have to move, no matter what action the Mexican Congress takes, because they already are more than three miles off shore, and therefore outside the International three-mile limit, and technically on the high seas.

Olympic Passes the Gaynor Liner

NEW YORK, Sept. 17.—The following wireless telegram was received here today from the White Star liner Olympic:

"Passed Lusitania, bearing the body of the late Mayor of New York city, William J. Gaynor, at noon Tuesday. Lusitania was then 1,600 miles from New York. Passengers on the Olympic sent an expression of sympathy by wireless to Rufus Gaynor, son of the dead official, who is taking his father's body home. In reply to the query 'Any news?' the wireless operator on the Lusitania answered that he was not allowed to give out information."

Find Decatur's Accounts Correct

The accounts of Lieutenant Stephen Decatur, Jr., chief of the Lynn Division Militia, have been found by Lieutenant Commander Frederick G. Robertson, who investigated them, to be correct. Lieutenant Decatur has returned to Lynn for duty, after his leave of absence, although his furlough did not expire until October 1.

Harry Quelch, Labor Leader, Died Today

LONDON, Sept. 17.—Harry Quelch, Socialist, labor leader and former editor of Justice, died today. Six years ago he was expelled from Wurtemberg while attending the international congress of Socialists for referring to the peace conference at The Hague as "a thieves' supper."

CASSIDY TELLS NEW METHOD TO KEEP FISH

Mr. Cassidy tells you today of a new method of preserving fish for shipment. It promises to revolutionize the fish industry and has an especial interest to Boston, the second largest fish port in the world.

By HARRY P. CASSIDY.

A Nova Scotian by the name of Henderson has just invented a process for preserving fish for shipment that promises to revolutionize the entire fish industry in the Maritime Provinces.

This method does entirely away with the use of ice, salt, pickle or other preservatives and so perfectly preserves the fish that two weeks after preservation (which is sufficient time for this important food article to reach cities in central United States, West Indies, and some ports in South America), the fish is in an exactly similar state as when it was drawn from its native water.

Previously it has been the practice to sort and sun-dry all fish to be preserved or, should they be intended for nearby markets, either ice them or ship in cars equipped with refrigerating apparatus.

How Plan Works.

The new method, it is claimed, abolishes this slow and expensive practice and enables the shipper to prepare quickly and inexpensively six shipments in such a way that the product, two weeks after shipment and in a foreign market, would rival the highest quality of fresh fish.

The process used is as follows: The fish are dumped into a tank holding sea water which has been filtered through four cylinder-like tanks containing selfine material and screens to remove the noxious gases and foreign substances.

Next, brown sugar is placed in the tank holding the fish to serve as a germicide for such organisms as may be active at freezing temperature. Then by refrigeration the temperature is lowered to ten degrees F. below zero, during which time 10.1 per cent. salt is added to prevent ice formation and to assist the formation of a thin protective coating over the fish themselves.

Having allowed the fish to remain in this treatment for two hours they are ready for shipment, removed from the tank, and placed in the package or barrel to await transportation to market.

This process is based on the theory that putrefaction of fish is first caused by bone taint, due to the fact that in the old methods of curing fish the specific or animal heat is partly left within the fish.

New Method Patented.

The new method, which has been introduced in Halifax, N. S., acts as a preventative to bone taint, completely removing the specific or animal heat from the fish to be cured.

The method has been patented in all important countries and though not for sale can be applied by anyone who is interested, providing the royalty be paid the inventor. Should the method, after having been tested, be adopted, the Nova Scotia shippers will be able to place upon many markets fresh fish of the highest quality.

Folk Is Slated for $5,000 Federal Job

WASHINGTON, Sept. 17.—It was reported that Ex-Governor Folk of Missouri has been appointed solicitor of the State Department. It is expected that his appointment will be submitted to the Senate by President Wilson tomorrow. His salary will be $5,000 a year.

THIS ORDER WILL GET YOU

a Fall suit for yourself, wife, husband, child; a set of furniture; a watch; a diamond ring; a piano, or anything that you may need, at any big store and at the lowest cash prices, and On Credit.

What are you in need of today?

Drop in and see us now.

ST. LOUIS SUPPLY CO., 7 WATER STREET
Cor. Washington & 8 Spring Lane
Open Daily till 7, Saturdays till 8 P. M. BOSTON.

Rainbow Faces and Painted Furs!

Fur Dyed to Match Gowns and Faces, Painted to Match Modes and Furs, Skirts with Holes Instead of Slits, and Puff-Ball Hats Are Among the Latest Paris Fads. See Next Sunday's AMERICAN.

FREE

WHILE THE SUPPLY LASTS

"Mutt" or "Jeff" Gold-Plated Scarf Pin

"Have One On OMAR"

One Scarf Pin FREE to Each Purchaser of a Package of OMAR Cigarettes

The latest and greatest novelty of the year! Bud Fisher's famous characters, "Mutt" and "Jeff," reproduced in handsome, gold-plated Scarf Pins. Get your Pin today, before the supply gives out. FREE with a package of

OMAR

TURKISH BLEND

CIGARETTES

"The Joy of Life"

A Wonderful Large RUG In Every Package

The marvelous, *unprecedented success* of Omar Cigarettes is a distinct *triumph of quality.* Omar introduced a *new* and *higher quality-standard* for Turkish-Blend Cigarettes—so *noticeably better,* so vastly superior in *fragrance, flavor* and all-round *satisfaction,* that the millions of Turkish-Blend smokers couldn't fail to recognize this *predominating value!* The first puff of Omar is a *revelation of enjoyment.* This Offer is to induce more smokers to make this joyful discovery. (Only one Scarf Pin to each customer.)

20 for 15c

FREE Look for Free Offer sign on a dealer's window *today* and avoid disappointment, as dealers have only a *limited supply* of these Scarf Pins, and cannot obtain more. Get a package of OMAR Cigarettes and ask for the FREE "Mutt" or "Jeff" Scarf Pin.

Special Notice to Dealers We want every dealer in Boston to be supplied with these Scarf Pins. All dealers who have not yet secured a supply of these Scarf Pins can do so at OMAR Headquarters, Mr. M. Bernstein, Telephone Richmond 2022, all day today and from 8 to 10 A.M. thursday.

The Blight of the Tainted Havemeyer Millions

The New Tragedies That Mark the Ever-Broadening Trail of the First Sugar King's Ill-Gotten Wealth. - - - - - - - - *See Next Sunday's AMERICAN*

NEW CHARGES AGAINST SCHMIDT

New York Authorities Say He Obtained Place as Clergyman by Fraud.

Continued from First Page.

Recently it was said that Schmidt had performed many marriages without demanding licenses, and had made no records on the church books. These marriages are illegal, and must be performed over again.

"A Master Criminal."

More revolting details of the dual life led by Schmidt during the past year are just coming to light. His was a Dr. Jekyll and Mr. Hyde existence in real life. Everything tends to show that Schmidt, during the day, lived the model life of a man of God, but as soon as night came he divested himself of his priestly garb and indulged in orgies that eclipsed even those that are common in the underworld.

There seems no doubt today in the minds of the police that Schmidt is a monster and a master criminal, a man who would stop at nothing to gain the end he desired. And it is the belief of most of those who have come into contact with the man that his expressions, intended to create the impression that he is a madman, are part of a shrewd scheme by which he intends to cheat the death chair.

Driven to Crime by Fear.

That Schmidt cut the throat of the Asmuller girl and then dismembered her body because he feared she would expose his relationship with her was learned today through the story told by Anuie Hirt, who worked with Anna Asmuller in St. Boniface's rectory.

Through Miss Hirt's story the police learned that even before Miss Asmuller was placed in the flat by Schmidt, where he later murdered her, a child was born to her, in another part of the city.

The little babe died soon after coming into the world. Whether its death was from natural causes or whether it was killed is not yet known. After the birth of the child it is said Schmidt told the girl he would take care of it, placing it in an orphanage, and that as soon as possible he would desert his duties as a clergyman, rent a flat, come to live with her as her husband and bring the child with him. He never told the girl it was dead. It was evident from the conversation Miss Asmuller had with Miss Hirt just a day or two before Miss Asmuller quit her position in the rectory to live in the flat, that she had lost faith in Schmidt's promise to her.

Tearfully she told Miss Hirt that she was "in great trouble." Miss Hirt pleaded with her to unburden herself then. The girl decided that she would wait until Tuesday of the next week, promising that if then her troubles had not vanished she would tell her story not only to Miss Hirt, but to Father Braun, pastor of St. Boniface Church.

It is believed that Schmidt promised the girl that on September 2 (Tuesday) he would come to the girl and live with her. It is believed that he made his promise because of the girl's threat to expose him. Instead of keeping his promise Schmidt crept into the flat that night and murdered the girl while she slept, chopping her body into pieces and dumping it into the Hudson River in the hope of destroying all evidences of his crime.

Tracing Counterfeits.

United States secret service men today were tracing the counterfeit operations alleged to have been conducted by Schmidt and his friend, "Dr. Muret," the dentist, who is being held in the Tombs on a criminal charge. A number of bogus $10 and $20 bills recently were passed in nearby Connecticut towns and the secret men are trying to trace them to Schmidt and Muret.

Muret today declared that it was Schmidt who suggested the counterfeiting scheme. Schmidt no doubt told particular stress upon the fact of how easy it would be for him in his clerical garb to "shove the queer." In case he were caught in the act of passing bogus money he could explain that the money had been in the collection box and no doubt any suspicion that he was implicated in its manufacture. From those who lived in the neighborhood of Muret's flat, which it is said Schmidt visited almost nightly, today came stories of wild escapades in which women and girls nearly always figured. Carousing was kept up until the early morning hours. Several times it is said young girls who had been invited to the flat left there screaming.

"It was fear, not love, that caused Father Schmidt to murder Anna Asmuller," said Annie Hirt.

"When Anna left St. Boniface's on August 30," said Miss Hirt, she was in a terrible frame of mind. She had tears in her eyes when she bade me goodby.

"You are the only girl friend that I have, Annie,' she said. 'I am in great trouble and I want to tell you about it.'

"I tried to comfort her and asked her to tell me then. It suggested that she go with me to Father Braun and tell him. But she trembled at the suggestion and refused.

"But I will tell you," she said, as she left, 'I'll be back on Tuesday—September 2—and I shall tell you a long story.'

"I firmly believe," continued Miss Hirt, "that Anna had lost faith in Schmidt. I further believe that she told him she was coming to me with her story. He murdered her because he feared the law.

The Rev. John S. Braun, rector of St. Boniface's Church, upon being told of Miss Hirt's story, declared that he, too, thought that fear of exposure prompted Father Schmidt's act.

"Although the man was peculiar at times," said Father Braun, "I do not believe he is insane. He is a monster. I hope he is justly punished. There must be no false view of this awful thing."

Practically all those who have come into contact with the murderer of Anna Asmuller are reaching the conclusion that he is not insane, but, to the contrary, is one of the shrewdest and most crafty criminals as well as the most versatile they have ever encountered.

A Jekyl-Hyde Character; Girl's Story of Facts Leading to Tragedy.

Chinaman Buys Worcester Block

WORCESTER, Sept. 17.—Henry L. Shoe Chin, dealer in tea and Oriental novelties, has the distinction of being the first Chinese to buy a parcel of real estate in this city. He bought the brick building, No. 108 to 110 Mechanic street, from Aaron Yanovsky. He paid $1,500 for the building and $2,000 for the land. He is to rent tenements and run his business down stairs.

Aviator Fourney Wins Michelin Cup

PARIS, Sept. 17.—The Michelin cup, for distance flying was today awarded to Aviator Fourney, who covered 9,093 miles between August 25 and September 16. The old record was held by Caveley, who flew 4,623 miles.

MISS HELEN MARIE MASON, Roxbury girl who is suing George R. Caldwell, seventy-five, for $75,000 for breach of promise.

GIRL, 20, TELLS OF WOOING BY CALDWELL, 75

The story of the alleged courtship of twenty-year-old Helen Marie Mason, of No. 107 Longwood avenue, Roxbury, by George R. Caldwell, seventy-five, four times married, and now on his honeymoon in New York with another girl, eighteen-year-old Maude A. Taylor, of Dorchester, was told today by Miss Mason, who is suing Caldwell for $75,000 for alleged breach of promise.

"On the night of June 9, 1912," Miss Mason said, "when I was nineteen, Mr. Caldwell proposed to me. He said that he loved me, and that I loved him, and that we would be married. I agreed and he went to ask mother. After some hesitation, Mamma agreed. I had grown to be really very fond of him, as much in love as any girl can be with a man so much older, and I accepted him.

"I have known Mr. Caldwell for a number of years. I met him in Garrigus Hall, when my parents were living there. I was only seventeen years old at the time, and after studying a while at the Somerville Latin School, I was then a student at the Girls' Latin School.

"My father had died March 29, 1912, and I had at once left the Girls' High School and studied to be a nurse, so that by June I was qualified and accepted as a nurse at the Massachusetts Homeopathic Hospital. I had intended to begin nursing at once, but he dissuaded me from it. It was no work for a woman, he said, and there would be no need of my doing it after marriage. The fact of my father's recent death, and that Mr. Caldwell was more than three times my age, kept my mother and me from giving the engagement much publicity, for we were afraid of the newspapers, but I notified all my personal friends, and I can show the announcements in court.

"Mr. Caldwell gave me this diamond ring I am wearing, and made me many other presents. Before my father's death we had left Garrison Hall and come here to live, and during the past year he called here three or four times a week regularly.

Aviator Fourney Wins Michelin Cup

PARIS, Sept. 17.—The Michelin cup, for distance flying was today awarded to Aviator Fourney, who covered 9,093 miles between August 25 and September 16. The old record was held by Caveley, who flew 4,623 miles.

State Branch A.F.L. Elects Boston Girl

Edward S. Alden of Holyoke Is Made President.

FALL RIVER, Sept. 17.—Officers were elected by the Massachusetts State Branch of the American Federation of Labor as follows:

President, Edward S. Alden, Holyoke; secretary-treasurer, Martin L. Joyce, Boston; finance committee, Miss Anna L. Moran, Boston; Dennis F. McCarthy, Brockton, and J. Walter Mullins, Brockton.

Contests for the remaining offices promise to be hotly waged, as numerous candidates are in the field. Boston has been chosen as the place for the next convention.

The convention banquet will be held tonight, when addresses will be made by John Golden, James E. Cassidy and Mayor Kay.

Buffalo Bill Greets Prince of Monaco

CODY, Wyo., Sept. 17.—"We welcome you to the great West," said Buffalo Bill to Prince Albert of Monaco as he alighted from his Pullman today. As the Prince stepped into an automobile a mighty cheer went up from the crowd of cowgirls, cowboys and Indians.

ECZEMA SPREAD ALL OVER HANDS

Could Hardly Do Housework. Pimples Full of Matter. Itching and Burning Intense. Cuticura Soap and Ointment Cured.

P. O. Box 25, Albury, Vt.—"My hands were so affected with eczema that I could hardly do my house work for all summer.

The eczema broke out as pimples full of matter and the itching and burning were so intense that I scratched and made it spread all over my hands. They itched and burned so I could not sleep. I tried different kinds of salves, pills and liquids but to no success. Then I used Cuticura Soap and Ointment. I washed the sores with Cuticura Soap then let them dry and then I used the Cuticura Ointment. In a few nights I could sleep well and in two weeks my hands were completely cured." (Signed) Mrs. George Pelkey, Oct. 14, 1912.

A generation of mothers has found no soap so well suited for cleansing and purifying the skin and hair of infants and children as Cuticura Soap. Its absolute purity and refreshing fragrance alone are enough to recommend it above ordinary skin soaps, but there are added to those qualities delicate yet effective emollient properties, derived from Cuticura Ointment, which render it most valuable in overcoming a tendency to distressing eruptions and promoting a normal condition of skin and hair health. Cuticura Soap (25c.) and Cuticura Ointment (50c.) sold everywhere. Liberal sample of each mailed free, with 32-p. book. Address post-card "Cuticura, Dept. T, Boston."

Men who shave and shampoo with Cuticura Soap will find it best for skin and scalp.

Hello, fast eater!

WRIGLEY'S SPEARMINT

is your friend!

It does double duty—makes up for the short rations of saliva you swallow with your food—and adds the ***natural*** aid to digestion—fresh mint leaf juice.

No wonder people "Chew it after every meal"

58

Look For The Spear — Avoid Imitations

BUY IT BY THE BOX

of twenty packages—it costs less—of any dealer—and stays fresh until used

Pure Wines and Liquors

Five beautiful, convenient stores offer you dignified service, purest qualities. We can save you one-third. Free Price List—Write. Free Quick Delivery.

Mentor Whisky Pt. 45c Qt. **73c** — Famous blend of pure old whisky. Pleasing flavor, popular price.

Banquet Rye Pt. 50c Qt. **95c** — Old Reserve Stock, carefully blended and mellowed by great age.

Whisky, Rum, Gin

Hunter Rye Genuine C. C. Bottling **83c**
G. O. Blake Bot. 95c
Kentucky Taylor Whisky 79c
Canadian Club Whisky 1.05
Scotch Black & White 1.03
Scotch Usher's O.V.S. 89c
Irish Wm. Jameson's Bot. 97c
Duffy's Malt Whisky 81c
Malt, Aquinas Pureed Rock Qt. **73c**
Rum Imported Old Jamaica Pt. 48c Qt. **95c**
Gin Pure Holland Type Old Tom or Dry Qt. **73c**
Gin Gordon Dry Bot. 89c

Scotch Whisky Bot. 87c — "Lords of England," a straight imported Glenlivet. Value $1.50

Rum or Gin Pt. 37c, Qt. **73c** — Choice quality, pure and mellow. Regular $1.00 value.

Wine, Brandy, Etc.

Calif Wines Port, Sherry All Kinds Bot. **23c**
Wines Santa Teresa Port, Sherry, Etc. Bot. **29c**
Sherry, Port Imp'd 1.00 Value BOT. **47c**
Duff Gordon Sherry 69c
Champagne Tivoli Ex. Dry 1 Qt. 65c Bot. **97c**
Claret or Sauterne 1 Bot. 27c Bot. **45c**
Champagne Veuve A. Cliquot or Mumm's, Pt. 1.10 Qt. **2.75**
Cocktails Houlihan's Club All Kinds. **95c**
Brandy A.F. Martell Old French Vintage Bot. **1.39**
Ale, Stout Bass' or Pt. 15c Bulmer's 25c Qt. **28c**
Beer Schlitz Milwaukee Doz. **1.10**
M. & R. Vermouth, Bot. 49c

BUTTER 32c Lb. — Finest Creamery. Fresh Made Daily

EGGS Strictly Fancy **30c Doz.**

Teas 60c Quality Oolong, Mixed or English Breakfast **25c Lb.**

Coffee "Golden Rose" 35c Quality **23c Lb.**

The Ginter Co FREE DELIVERY Order Phone Rich. 941

Union St. (Cor. Elm) Opposite Markets 163 Summer St. Opposite South Station 495 Wash'n St. Bet. West & Temple Pls.
16 Canal St. Opposite Haymarket Sq. Specialty Shop, Agts. 122 Tremont St.

Filene's

Much more swiftly than we had dared hope, this store is attaining its ideal: THE STORE TO WHICH WOMEN AND MEN TURN INSTINCTIVELY WHEN IN NEED OF ANYTHING, WE SELL.

A Filene COAT for Every Coat Use at $25

Three styles taken from thirty—and looking so good that it doesn't matter which three we talk about. Motor and Touring Coats—Tailored and Dressy Coats—Raincoats—Sport Coats—Evening Wraps—all at this standard price.

1. Plaid Eponge is the unusual material in one coat. Tartan and Scotch plaid closely woven backed with the black "spongy" surface weave in a most attractive way. Collar of rich plush, and plush covered buttons. New semi-raglan sleeve. $25.

2. A collar of silk Astyne on this boucle coat is wide square and lined throughout with guaranteed silk. Has the new seamless shape. In navy, tan and black. $25.

3. A cutaway coat of heavy eponge, has generous sleeves and pockets, new notched collar of black velvet, and satin faced wide lapels. Loses nothing in effect when collar is buttoned up around throat. Lined throughout. Navy, black and tan. $25.

(Filene's—Ilb Floor)

New Style Kinks in

Lingerie and Tailored Waists at $2

Is the drop shoulder most becoming to you or had you been looking particularly for some high neck lingerie waists? You will find both among these new $2 waists. The "lingerie" ribbon bow trims one style.

There are pretty net frilled waists, embroidered voiles, novelty voiles and cravat waists, also at $2.

Tailored blouses include new rosebud embroidered linens, striped ratine with new collar, or corded madras. These tailored waists are particularly well cut and made. $2.

(Filene's—Fifth Floor)

An Opportunity in

Princess Slips and White Skirts, $1

Two new styles in white underskirts. Embroidery or lace trimmed, with ribbon beading ruffles. Especially good at $1

Princess slips with yoke and skirt trimmings of laces and embroideries. These also ribbon trimmed. Especially good at $1

A very attractive display of underskirts for dancing. These in white and colored crepe de chine, lace trimmed. $3.95.

(Filene's—Third Floor)

"Imperator Rose"

introduced in this week's

Millinery Opening

This exquisite color is the shade chosen for the ballroom of the great new S. S. Imperator. Rose has always been conceded one of the most becoming colors. In this deep glowing shade it brings out all the lovely colors of hair, eyes and complexion and so makes the hat it adorns becoming.

One picturesque little hat has soft black velvet crown, soft rose color shirrings and band of fitch fur.

A flare shaped tete-de negre velvet hat is ornamented with plumes of rose color.

A black plush hat is trimmed with rose ribbon and rose colored plumes.

Prices on these range from $22.50 to $40.

Included in the Formal Opening Showing are smart street hats, tailored suit hats, semi-dress hats, hats for evening wear, and

Filene "French-American" Hats

being reproductions of original French models, made of selected French materials.

(Filene's—Sixth Floor)

Clever New Styles in

Silk Dresses $18.50, $25, $39.50

The style is the thing nowadays. The plaid sash on a meteor gown, the pulled-up-in-front yoke skirt on a canton crepe, the tailored simplicity of a charmeuse dress, and the quaint pleated tunic on the "Sunshine" frock—these details take the dresses out of the ordinary. They have an "air" quite unusual, as well as a price unusually little. $18.50.

At $25 one may choose from several new styles of silk frocks. One shows a very long pleated tunic with bands of Chinese embroidery and skirt inset of the same. Another is in a bolero style with jacket vest effect of lace. Another has chiffon blouse draped with the charmeuse which forms the skirt.

French Models Reproduced in Silk Gowns at $39.50

A Premet gown is reproduced in crepe de chine. The long chiffon sleeves, touches of velvet and frilled vest show French inspiration. Another Premet reproduction shows an unusual Chinese girdle and tunic. Still another has sleeves and sash of Chinese crepe. These gowns are $39.50 each.

A pretty bridge gown shows rose embroidered net combined with dark colored chiffon and meteor.

(Filene's—Sixth Floor)

Are We Nearing the Secret of Physical Immortality?

Remarkable Developments of Rockefeller Institute Experiments That Seem to Prove Our Bodies Can Be Made Into Never-Aging and Never-Dying Machines, and the Fabled Fountain of Youth Become a Fact. - - - See Next Sunday's AMERICAN

Freddy Film

Copyright, 1913, by International News Service

There's Many a Slip—Oh, Year, Yes!

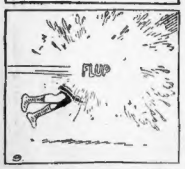

The Great Boomerang Tomorrow

The Dingbat Family

Copyright, 1913, by International News Service

Too Much Bow Wow!

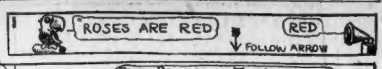

WE LL TAKE HIM, SIR. THAT IS IF WE HAVE YOUR WORD THAT HE IS A THOROUGH-BRED LAP DOG.
LAP DOG. WHY LADY, HE'S AUTTIN' BUT — HE WAS BORN IN LAPLAND, IN DE LAP O' LUXURY, HE LAPS HIS MILK LIKE A REGULAR REGULAR, HE'S GOT TWO SETS O' KNEES, WHICH OCCOSE GIVES HIM TWO SETS O' LAPS, — LAP DOG. HUH NUTTIN' BUT
AND NOW, LADY, JUST TO KINDA KEEP THE LIL FELLER FROM GRIEVING HISSELF INTO NERVOUS PROSTERATION, WOULD AT Y'ALSO LIKE TO BUY HIS "PA" AND "MA" HERE?
COME BACK HERE, THEY'RE ONLY HIS "STEP-PA" AND "MA"
16WAYZ' ON 16WAYZ'!! WHERE IS ITS YOU ARE?
WHOY HORSE!!
WELL?
I HEV IT HERE A TEN DOLLAR GOLDS PIECE HAVE YOU ANY USE FOR IT?
I SHOULD SAY I HAVE —
SO HEV I! — GLUE BYE!!

Dauntless Durham of the U. S. A.

Desmond's Scheme Almost Parts the Two Sweethearts

Copyright, 1913, by International News Service

DURHAM, YOU ARE AS GREAT AN ACTOR AS YOU ARE A MAN. I COULD SIT HERE FOR HOURS AND WATCH YOU ACT. AND I LOVE YOU, TOO!
KATRINA, MY OWN, WE ARE ALL ALONE IN THIS THEATRE. I'LL TEACH YOU TO ACT. YOU WILL BECOME A GREAT ACTRESS
'TIS CAESAR 'TIS CAESAR!
WHAT — SOMEBODY IN THE THEATRE AT NIGHT! SOUNDS LIKE DURHAM'S VOICE. I MUST GET HIS OWN KATRINA
I'M IN THE THEATER, HA, HA, KATRINA IS ALL ALONE IN THIS BOX. SHE WILL NEVER SEE ME CREEPING TOWARDS HER. SHE WILL BE MINE, HA, HA!
MY DURHAM IS WORTH A MILLION CURS LIKE DESMOND HE WILL NEVER TROUBLE ME AGAIN!
HORRORS! I'M GAGGED AND BOUND. I CANNOT APPLAUD FOR MY LOVER. I'M HELPLESS!
THE CURTAIN GOES DOWN NOW, KATRINA, I WILL TAKE AN ENCORE IF YOU APPLAUD!
WHAT — NO APPLAUSE! SHE HAS INSULTED ME. I'LL NOT MOVE OR RAISE THE CURTAIN TILL KATRINA APPLAUDS!
I WAITED TOO LONG — WHAT HAS BECOME OF MY SWEETHEART? OH KATRINA, KATRINA! SPEAK TO ME — WHERE ARE YOU?
ASBES
THE WORLD AGAINST HER! TOMORROW — HERSHFIELD

Polly and Her Pals

Copyright, 1913, by International News Service

Sans Everything

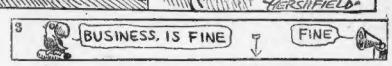

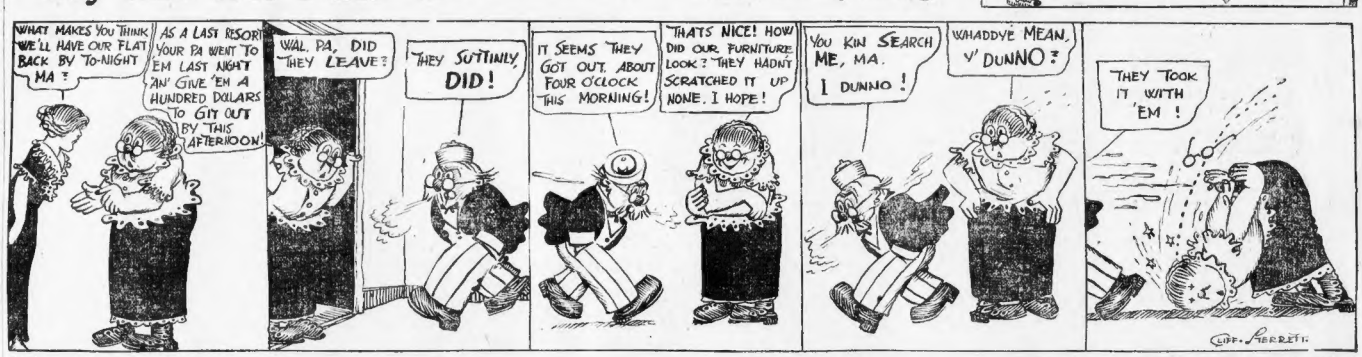
WHAT MAKES YOU THINK WE'LL HAVE OUR FLAT BACK BY TO-NIGHT MA?
AS A LAST RESORT YOUR PA WENT TO 'EM LAST NIGHT AN' GIVE 'EM A HUNDRED DOLLARS TO GIT OUT BY THIS AFTERNOON!
WAL, PA, DID THEY LEAVE?
THEY SUTTINLY DID!
IT SEEMS THEY GOT OUT ABOUT FOUR O'CLOCK THIS MORNING!
THAT'S NICE! HOW! DID OUR FURNITURE LOOK? THEY HADN'T SCRATCHED IT UP NONE. I HOPE!
YOU KIN SEARCH ME, MA. I DUNNO!
WHADDYE MEAN, V' DUNNO?
THEY TOOK IT WITH 'EM!
CLIFF SERRETT

Us Boys

Registered United States Patent Office

One on Skinny

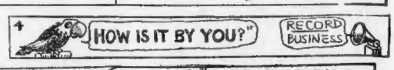

READ THAT LETTER — THE BOSS JUST SHOWED IT TO ME — HE SAID HE'S GOT OVER A HUNDRED LIKE IT — READ IT, GAWAN, READ IT!
IT'S FROM A FELLER IN SALEM IT SAYS I GOT THE STANDING OF THEM THERE CLUBS COLUMN ALL BALLED UP — GEE, HAVE I? I NEVER KNOWED IT, OOH GOSH!
ARF-ARF!
HEY BOSS, SHOW ME HOW! I GOT IT ALL BALLED UP, WILL YA?
FOOD FOR FANS
COOKED AND SERVED BY Shaner Shaner
KICK ME WILL YA?
GEE, WHAT AM I GOING TO DO? — WHAT WOULD YOU DO? — GOSH, BELIEVE ME, I'M INSIDE OF A AWFUL BIG PICKLE — I'M LIABLE TO LOSE MY JOB —
SHANER'S GOOGLY DEPT
HINTS TO MOTHERS No. 21
WHEN A GUY'S IN TROUBLE STICK AROUND
Answer to yesterday's
AT WHAT AGE SHOULD A MAN MARRY? — AT THE PARSONAGE! IF YOU DON'T BELIEVE ME, ASK ANYBODY!
Here's one for to-day.
FROM SALLY SELBY, SAN FRANCISCO, U. S. A.
WHY IS A UMBRELLA LIKE A PANCAKE?
ANSWER TO-MORROW.
Games lost 35+32+29+15 = 114
Games won 29+23+28+30 = 103
GEE, I'M 11 GAMES OUT SOMEWHERE THEM TWO BOWS OUGHT TO COME OUT EVEN
ERASER
GOSH!
THE BLUSH OF HUMILITY
EDITOR'S NOTE — YOU CAN'T FOOL US — THAT COLUMN HAS BEEN WRONG FOR MONTHS — WE KEPT IT BETWEEN OUR EARS THOUGH, BECAUSE WE KNEW THAT SOME DAY WHEN IDEAS WERE NOT VERY ABUNDANT WE COULD SORT OF USE IT IN OUR BUSINESS, SO TO SPEAK — TOM McNAMARA
TOM McNAMARA

LATEST FROM TODAY'S STOCK MARKETS

By W. H. ROSS, Financial Editor.

Stocks had a recessional tendency in early trading, although a number of issues made gains. Reading was particularly strong, but failed to hold all of its advance to the end of the first hour.

New Haven went to a new low record, selling down to 87¾, and afterwards recovering a fraction. By 11 o'clock in Boston it stood at 88, off 1⅛. Active coppers got less support. Greenby was down a point and Calumet & Arizona, Old Dominion and North Butte had declined fractionally. Arizona Commercial was a shade higher.

At the end of the first hour in New York Reading was up 1⅛ and the rest of the list ruled weak. Declines included Canadian Pacific 5/8, Northern Pacific ⅝, Southern Pacific ⅜, Union Pacific ⅝, American Can ⅝, Steel ½, Amalgamated ⅝, Rock Island common ⅝, and preferred 1¼.

Old Colony drill hole No. 4 struck the Maydower lode at 1629 feet and continued in it for 126 feet. The belt is heavily mineralized and carries copper of all grades. President Fay says the showing in this hole is the best Old Colony drilling has made yet.

Reading Was Opening Feature.

Heavy trading in Reading was the feature in New York at the opening, speculative interest being largely confined to that stock. It began at 160½ for a gain of 1⅜, and increased the advance more than two points. Later there was some profit taking. A majority of the other issues were under some pressure and sold from last night's closing. The first sales of Reading amounted to 12,000 shares.

Among the issues to decline were: Steel, Union Pacific, Southern Pacific, Northern Pacific, Pennsylvania, New York Central, Great Northern preferred, Erie, Chesapeake & Ohio, Canadian Pacific, Amerada and Amalgamated. New Haven began at 88⅛ and within a few minutes touched the lowest point it had reached on the present movement. It closed last night at 89⅜. Missouri Pacific, after opening unchanged, made a small gain, as did St. Paul and American Telephone & Telegraph. Chino was unchanged on the first sale but advanced later. Baltimore & Ohio was strong, gaining a point, while American Can also rose.

The Curb was steady.

Labor troubles in Great Britain caused heaviness in the London market. Americans in London were cheerfully regarded and above New York parity. Union Pacific was irregular, but Canadian Pacific was strong there on international buying.

Considering U. P. Melon.

It is said that Union Pacific directors will soon decide whether to declare a special dividend to stockholders from the proceeds of the sale of the former road's Southern Pacific interests. The question is to be first passed upon by the executive committee and they will make a recommendation to the full board.

It is understood that directors are not unanimous in favor of making a cash distribution. It is generally believed, it is said, that some powerful interest in the road is very decidedly in favor of the cash distribution, while a second strong interest which in former years was considered the strongest opponent of segregation or similar plan is now inclined to favor a special dividend distribution plan, though not aggressively urging it.

"The third position in the board is represented by interests who present the possibilities for the employment of the funds other than in a distribution, among other purposes being the holding of the funds for the possible purchase of the Central Pacific.

"The possibility of the preferred stock sharing in any distribution that may be decided upon is considered remote by those who have examined the section of the decision that applies.

"Any distribution that is made to stockholders will be looked upon by the directors as a distribution of surplus earnings and not of assets, however much it may be urged that the Southern Pacific stock was a part of capital assets being purchased through a bond issue and the proceeds of the sale are likewise.

"Though there is some indefinite talk of a possible action by bond and security holders of other roads and stockholders to enjoin any proposed distribution if such is decided upon, directors said that they had heard of no such opposition."

One Union Pacific director intimates that no "feeler" will be given any information regarding dividend action in advance of an announcement to be made immediately upon the executive committee, which consists of Judge Lovett, chairman; Mortimer Schiff, Frank A. Vanderlip, Otto H. Kahn, William Rockefeller and Mervin Hughitt, coming to a decision.

When Baltimore & Ohio directors hold a monthly meeting tomorrow two Union Pacific men will be elected to the places of John D. Green and Joseph Wood, who represented the Pennsylvania Railroad on the directorate when the Pennsylvania completed the Baltimore & Ohio.

To Protect Foreigners.

New York trust companies are opposed to the income tax section which provides for taxing incomes of foreign holders of the bonds of American companies and are at work to have the objectional clause eliminated. New York bankers fear that it will hurt the value of American securities in Europe. Attorney Joseph M. Hatfield, who is counsel for the companies, says:

"The United States for many years to come will have to borrow money abroad. This money will have to be borrowed, not to develop anything here in the East, but the great resources of the South and West. Upon the prosperity of those sections depends the prosperity of the rest of the country.

"This is an amendment added by the Senate. The bill as it left the House only taxed non-residents either owning property in this country or carrying on a business, trade or profession here.

"The effect of this provision will be, in our judgment, to hinder, if not absolutely prevent, the further sale of securities abroad."

Make a Regional Bank Change.

An important amendment has been voted into the currency bill in the House, it providing that banks which become members of the proposed new system shall have unlimited rediscount privilege with federal reserve banks. This was done to provide for a great amount of currency and to answer the objection that the bill did not provide for enough elasticity in the circulation medium.

"Representative Johnson of Washington had five minutes fun with the House," a dispatch says, "when he offered an amendment changing the vignettes on the present system of note printing. He wants a vignette of the late General J. R. Weaver, one time Populist nominee for the Presidency, to adorn all $5 notes. The $10 notes will be decorated with the whiskers of the late Senator William Pfeffer of Kansas if Mr. Johnson has his way.

"The smiling, bulbul figure of Silver Dick Bland of Missouri will decorate the twenties. The fed bond of Thomas Watson of Georgia is suggested for the $50 note. The face of Chairman Glass is suggested for the $100.

"Upon the new two hundred and fifty denominations Mr. Johnson suggests the reproduction of the graceful form of the present Secretary of State reciting his Chautauqua lecture, 'The Signs of the Times.' On the reverse of the bill Mr. Johnson proposes a group of jugglers, Tyrolean yodlers and the Florentine concert band."

London Copper Quotations.

The tone of the London copper warrants market was easier at the opening, spot being off 5s. 0d. and futures 3s. lower.

Recent sales of electrolytic are said to have been upon the basis of 61½ cents a pound only and the only big interest asking 17 was Phelps, Dodge and co.

Financial News in Brief.

There is talk in international banking circles of gold imports for this country soon. It is thought a moderate amount may be taken from London.

The imports and exports of the United States show an increase of $64,500,000 for a seven months' period ending July, over a corresponding period in 1912, according to the department of commerce. The total trade during the period was $2,340,144,475, divided into imports of $1,018,144,475 and exports of $1,327,273,137. This shows a trade balance in favor of the United States of $308,401,662.

Total income of the interborough-Metropolitan Company for the fiscal year ended June 30 aggregated $4,429,238, or $1,324,592 less than in the previous twelve months.

BOSTON STOCKS.

Following is the range of prices to 11:15 for leading stocks:

RAILROADS.

	High.	Low.	11:15
N. Y., N. H. & H..	89	87⅞	88

TELEPHONES

American	131⅞	131¼	131¾

MISCELLANEOUS

United Shoe Mach..	51⅞	51⅝	51⅝

MINING STOCKS.

Arcadian	2½	2¼	2¼
Arizona Com	5 7-16	5 3-16	5 5-16
Calumet & Arizona	69½	69	69
Calumet & Hecla	446	446	446
Granby	77½	77	77
Mayflower	9¼	9¼	9¼
Old Colony	6	5⅞	5⅞
Old Dominion	54⅜	54⅛	54⅛
Santa Fe	2⅜	2⅜	2⅜
Shannon	7	7	7
Tamarack	35	35	35
Trinity	3¼	3⅛	3⅛
Wolverine	45	45	45

UNLISTED SECURITIES.

Alaska Gold	19⅝	19⅝	19⅝
Amalgamated	79⅜	79¼	79⅛
Butte & Superior..	36½	36¼	36¼
Chino	44⅛	44⅛	44⅛
Hancock	19	19	19
Indiana	4⅜	4⅜	4⅜
Lake Copper	7⅞	7⅞	7⅞
New Haven pfd....	2 1-16	2 1-16	2 1-16
Pond Creek	22¼	22¼	22¼
Shattuck Arizona .	27⅞	27⅝	27⅝
Superior Boston ..	3⅝	3 5-16	3 5-16
Swift & Co.	105	105	105
U. S. Smelting	42	42	42

NEW YORK STOCKS.

Following is the range of prices to 11:15 for leading New York stocks:

RAILROADS.

	High.	Low.	11:15
Atch., T. & S. F...	96⅛	96	96
Canadian Pac.	229⅜	228	228⅜
Ches. & Ohio.....	60⅛	59¾	59⅝
Chic., M. & St. P..	107⅛	106¾	107⅛
Erie	29¾	29⅝	29⅝
Erie 1st pf.....	48	47⅞	47⅞
Gt. North. pf.....	128⅝	128	128
Int.-Met.	15⅝	15⅝	15⅝
Int.-Met. pf	61⅜	61	61
Lehigh Valley	157⅜	157⅛	157⅜
Missouri Pac.....	30½	30	30
N. Y. C. & Hrd ..	96⅞	96⅛	96⅝
N. Y., N. H. & H..	88⅛	87⅝	87⅝
Northern Pac	114¼	114	114
Pennsylvania	113	112⅝	113
Reading	170⅛	160⅝	169¾
Rock Island	17⅜	16⅝	17
Rock Island pf	27⅛	25⅞	26½
Southern Pac	94⅛	93⅝	93⅝
Southern Ry.	25⅝	23¾	25¼
Union Pacific	150⅝	148⅝	150

INDUSTRIALS AND MISCELLANEOUS.

Amal. Copper.....	79⅜	79⅛	79⅝
Am. Car & Fdy....	47½	47½	47½
Am. Beet Sugar...	28⅝	28⅝	28⅝
Am. Can.....	30¼	35	35⅛
Am. Can pref.....	98½	98¼	98⅛
Anaconda Cop.	39⅝	39½	39⅝
Col. Fuel & Iron ..	33½	33¼	33⅛
Chino	44½	44⅝	44⅝
Cal. Petroleum	25⅜	25⅛	25⅛
Pacific Mail	22⅛	22⅛	22⅛

Rich or Poor Your Chances Are Exactly Alike in the

BOSTON AMERICAN'S NEW

Picture Puzzle Contest

WHICH STARTS NEXT SUNDAY

There will be no books to buy. A list of several hundred names or titles will be printed in the Sunday American each week during the life of the contest. This list, appearing each Sunday, will contain, among others, the correct answers to the pictures to be used during the week beginning with each Sunday list publication.

$4,000

Will be awarded for the best answers to a series of 85 puzzle pictures, one each day, representing

AUTHORS AND THEIR WORKS—POETS AND THEIR WORKS—PLAYS—PROVERBS—BATTLES — UNIVERSITIES — INVENTORS — ACTORS — BOOKS — CITIES — BUILDINGS —PUBLIC MEN AND WOMEN.

THE PRIZES

1st Prize.....	$1000.00	Cash
2nd Prize.....	800.00	Cash
3rd Prize.....	500.00	Cash
4th Prize.....	250.00	Cash
5th Prize.....	150.00	Cash
6th Prize.....	125.00	Cash
7th Prize.....	100.00	Cash
8th Prize.....	75.00	Cash
9th Prize.....	50.00	Cash
10th Prize.....	25.00	Cash
11th-50th Prizes.....	10.00	EACH
51st-155th Prizes.....	5.00	EACH

Any One Can Compete

Get Ready for Picture No. 1

In Next Sunday's American

More Details Tomorrow

CATHERINE PAULINE GLAZIER COOK, on her honeymoon with Ensign George M. Cook, who has won forgiveness for their runaway marriage.

Ensign George M. Cook, of the United States navy, and his young bride, Catherine Pauline Glazier of Brooklyn—they were married several days ago without the consent of their parents—are very happy today.

They have received the parental blessings from Mr. and Mrs. George M. Glazier. The young naval officer is in command of the Mc Dougall, which is stationed at the Charlestown Navy Yard.

The marriage created a ripple in the Glazier home, and Mr. Glazier went so far as to state that Ensign Cook really stole his bride. Ensign Cook made the following statement to the AMERICAN tonight:

"I am sorry that my marriage to Miss Glazier caused so much trouble. You see I had visions of a long Winter cruise. I did not mean to interfere with any plans that Mr. Glazier had made for his daughter."

Gardner Speaks in Hampden County

Congressman A. P. Gardner, candidate for the Republican nomination for Governor, today spoke at Westfield, the first place of the day's schedule of his western tour. Noonday speeches were made at Northampton, Chicopee and Chicopee Falls. A flying trip was made to Springfield where the Congressman spoke again. Tonight he speaks in the Mahogany Hall of the new municipal auditorium in Springfield. Tomorrow he goes into Worcester County.

Rep. I. & Steel	25	25	25
Remely pf.	55	55	55
U. S. Rubber	64⅜	64¼	64⅛
U. S. Steel	65¼	64⅝	64⅝
Utah Copper	56⅛	56⅛	56⅛
West. Un. Tel.....	69	69	69
West. El. & Mfg...	72	72	72

BOSTON CURB.

Following is the range of prices to 11:15 for leading Curb stocks:

QUALIFIED LIST.

Stocks.	High.	Low.	Last.
Bay State Gas.....	22c	20c	21c
Boston Ely	72c	66c	68c
Butte & London....	25c	24c	24c
Calaveras	1 15-16	1⅝	1 15-16
Davis Daly	2 5-16	2 3-16	2 5-16
First National	3⅞	3⅝	3 11-16
McKinley	1 7-16	1 7-16	1 7-16
Mexican Metals	25c	25c	25c
Ohio Copper	66c	65c	66c

UNQUALIFIED LIST.

Contact	25c	25c	25c
Nev. Douglas	2⅜	2 3-16	2 5-16

'HER LITTLE HIGHNESS' AT THE TREMONT

By NICHOLAS YOUNG.

Romance is not dead—at least, not in the theatre. The playgoer of today is never so happy as when served with purely romantic fare, the preferable kind that comes up and then flickers feebly under the strong glare of topical theories. If you could have seen the audience at the Tremont last evening reach out with open arms to "Her Little Highness," you would conclude that romance, with music, is all the drama needs to keep it on its feet.

The particular little highness that aroused such visions and sprinkled sunshine on the evening was Mizzi Hajos, whose reputation as a singer and actress in musical plays is unquestionable. Miss Hajos, who comes from Hungary, brought a splendid assortment of twinkling manners into play and made "Her Little Highness" more real and delightful than was worth romancing about at every stage of the game, and it is violating no confidence to say that without her the evening would have been dull.

"Her Little Highness," which was turned into a musical play from charming Dolitzki's "Such a Little Queen," has a plot that involves no profound thinking on the part of anybody. Miss Hajos knows how to be as well. A queen just rather bored with the cares of her position, the New York reminiscences made it a mixed blessing, and an outcast king being only a department store, the complications were impressive.

Pleasing Singing Voice.

Through all the complexities and mistakes of a first performance, which included the presence of authors, composer and producer, Miss Hajos held strict attention to her art. If she felt her responsibilities she did not show it. Her singing voice, while not strong, was sweet and pleasing, with a tender note in it that won everyone in the house. She held herself in perfect control during the entire performance. She not only had an irresistible personality, but she found it in her with an intelligence that made the evening worth while for those of the other side of the house.

Mr. DeKoven's music had the quality that he always commands in composition. But there was nothing about the burdy-gurdy popularity with two or three of his numbers. The music was in safe hands, too. Miss Hajos' operatic showed careful training, and the principals were not lacking in vocal requirements. There was much more than the usual run of good melody in Mr. DeKoven's work.

While Miss Hajos was the picture that held your eye, Wallace McCutcheon left a good impression as the ardent young American admirer of the queen. On points he should have won the girl, but Stephen D., although somewhat down and out as a king, knew how a queen's heart might be captured—and he did it. James Davis played the young king so well he was afraid somebody in the party had an idea. Neal McCay was a prime minister who fussed too much, but Willard Lewis played an American business man like an actor who knew what to do and how to do it.

From Mayor to Janitor.

Louise Kelly made herself an agreeable American girl, and William J. McCarthy proved that he was no one-part actor by serving first as the lord mayor of Mostar and later as Nate Quigg, a Harlem janitor. That was some contortion.

With its delicious romance, smart comedy and attractive score, Mizzi Hajos was in good company, but "Her Little Highness" was particularly rich in entertainment because it had Miss Hajos' fine girlish charms to brighten it. She is easy to look upon, and she has mastered the art of spreading her charms over a large area.

Auto News

By J. C. KERRISON.

There is every reason to estimate that over 200,000 invitations have been issued throughout the United States and Canada to those interested in the third annual American road congress, to be held in Detroit, September 29 to October 4, inclusive. Early estimates of attendance have been revised again and again by the committee in charge of the congress until the members are now all at sea. Certain it is that arrangements are being made to handle one of the largest crowds that ever came to Detroit for any event. Every hotel man is being asked to prepare for the conventions and it is considered that it will require every hotel in the city and many private homes to take care of the delegates.

* * *

A great many firms have already used motor trucks to advantage, but, although the stride in supplanting the horse has been very swift, many firms have deferred from purchasing motor trucks, first on account of the price, and secondly because of the immediate cash in settlement required.

Some firms who could not keep their motor trucks in constant use have found the horse cheaper, since the investment and cost of losses was very low and the cost of the motor truck was considerably higher, and such firms not being able to keep their gasoline trucks constantly in service, have not within the saving in cost of the motor truck because they could not keep the same interest busy during running working hours.

At the sweeping blow, the International Motor Company, the largest manufacturers of motor trucks in the country, has done away completely with the objection which has existed in the minds of many users of horse-drawn vehicles.

They have made a radical reduction in the prices on all Mack trucks, and in this proves no popular impression the country with users having work enough to justify such vehicles.

Nothing but short time special reductions in price possible but the steadily increasing business of the International Company which has been so quick to see that the ultimate destiny of the motor truck lies in a very large degree in business and practically unrestricted output. The size of this manufacturer's operations had made possible the present new price list.

* * *

Mr. William L. Coit, eastern sales manager for the Cole Motor Car Company, has been in Boston for the past few days completing arrangements for a new organization in this city, which will be known as the Cole Motor Company of Boston. The new show room is at No. 94 Massachusetts avenue, where the new company is now located, ready for business. The sale service station at No. 93 Belvedere street will remain in charge of the former manager, Mr. Linehan. Mr. Conrad Smith and Mr. G. E. Hubbell remain with the new sales force.

* * *

Recently the cattle working forces, known as the Forest Park Zoological Company were photographed in a new group, in order to take this picture it was necessary to have the animal fed carefully for two hours. Estimating that the average pay is 15 cents an hour, the pictures cost the Ford Company $3,000 in lost time.

MARGARET FALLON, Medford girl, victim of reservoir tragedy, who wrote death threat following a love quarrel.

RESERVOIR GIRL VICTIM MADE DEATH THREAT

Walter Donnelly of Golden avenue, Medford, today declared that he had in his possession a letter from Margaret Fallon, the Medford girl whose body was found floating in the Fells College reservoir Sunday morning suicide.

"The suicide threat" he said, "referred to a quarrel witnessed by the girl, between Frank Rogers, whose ring she wore, and my self. Margaret had told me she preferred me to him. He came along. I had feared he had made threats to give me trouble, and I invited him to try it. We started for a convenient place. Margaret interfered. A policeman came along and that ended it. This happened a week ago Monday night. Since then I have not seen Margaret."

An investigation was begun by State Office Smith of Middlesex County today. County Settlement Hilgitus said: "There is more in her death because we have any suspicion of foul play, but to get at the facts we will go to the root of girl to do away with herself."

Mrs. Fallon, one of the six surviving sisters of Margaret, said she could believe Margaret did not kill herself. "We took she was keeping company with Frank Rogers, and that she also acquainted with young Rogers, but knew no quarrel."

Frost Kills Fourth of Cranberry Crop

MIDDLEBORO, Sept. 17.—The late cranberry crop in this section suffered severely from frost last night. Bog owners estimate that $10,000 worth of extra choice cranberries were destroyed. John C. Makepeace of Wareham, one of the largest bog owners in the country, says that the loss will be from 20 to 25 per cent.

Argentine Beef Is Sold Cheap

NEW YORK, Sept. 17.—The consignment of 100 tons of Argentine beef, which arrived here Monday, the first big shipment ever brought to the United States, has all been disposed of. Part of it was sold to dealers in this city, and found its way into retail trade. When sold as Argentine beef, the consignment got the benefit of a four cent reduction on the pound. Here are some of the prices at which the meat was sold: Porterhouse and sirloin steaks, 18 cents a pound; prime rib roasts, 16 cents a pound; prime rib roasts, 14 cents; round of beef, 15 cents; chuck roast, 12½ cents, and soup meat, 10 cents.

Militants Fire $150,000 Mansion

LONDON, Sept. 17.—Militant suffragettes today tried to destroy by fire the $150,000 mansion of Lord Dellale and Dudley at Pendhurst place, Kentshire. The building was only partially destroyed.

Booklet and Literature on

BLACK FOX

Fishing on Prince Edward Island will be sent free to any one desiring to investigate this industry, which is giving handsome profits. The Hon. Murdoch MacKinnon, Commissioner of Agriculture, is president.

North American Black Fox Company
Room 234, 201 Devonshire St.
Telephone Ft. Hill 2370

NEW ENGLAND TELEPHONE AND TELEGRAPH COMPANY.

A dividend of one and three-quarters dollars ($1.75) per share will be paid on Tuesday, September 30, 1913, to stockholders of record at the close of business on Wednesday, September 17th, 1913.

FRANCIS A. BOURDON, Treasurer.

September 16, 1913.

American Telephone & Telegraph Co.

A dividend of Two Dollars per share will be paid on Wednesday, October 15, 1913, to stockholders of record at the close of business on Tuesday, September 30, 1913.

WILLIAM R. DRIVER, Treasurer.

P. N. PATE (Successor to Registered) WEST PRINCE BLACK AND SILVER FOX CO., of Prince Edward Island, is stopping at 9 Enid Building St., Boston, and will be pleased to give information to Fox Business of P. E. Island.

Phone Tremont 2487-M.

MORSE FURNITURE CO.

100-Piece Dinner Set Absolutely FREE

With Every Purchase of $100 or Over

These handsome sets come in 3 decorations, delicate floral sprays with gold edge. A dinner service that you will be proud of. Delivered with your purchase, you don't have to wait. This splendid offer is for this month only. Remember, it is absolutely free to every customer whose purchase amounts to $100 or over. Now is the time to take advantage of this great free offer.

FIFTY CENTS A WEEK

Delivers $25 Worth of Goods to Your Home

3 Rooms Completely Furnished	4 Rooms Completely Furnished	5 Rooms Completely Furnished
$75	$125	$150

We Replace All Articles Damaged or Destroyed by Fire—Our Customers Are Protected While Paying for Goods

MORSE FURNITURE CO

827 Washington St., Corner Dover

"THE HOUSE THAT BARGAINS BUILT"

B. A. McMAHON, Prop.

First In Quality—Last In Price

HILTON CLOTHES

NOW

$10

Choose any Summer Suit Many styles suitable for Fall wear.

Alterations charged for during this sale.

Open Saturday Until 10 P. M.

The HILTON CO.

Cor. Washington St. and Temple Pl.

Open Saturday Until 10 P. M.

OTHER HILTON STORES:—Philadelphia, 1227-1229 Chestnut St.; Pittsburgh, Cor. Fifth Ave. and Smithfield St.; Newark, Broad at Mark-t St.; New York, 249-251 Broadway, also 37th St. and Broadway; Brooklyn, Cor. Fulton and Smith Sts.; Chicago, Cor. State and Quincy Sts.

HARVARD COACHES START WEEDING OUT THE LESSER LIGHTS OF BIG SQUAD

BOSTON AMERICAN SPORTING NEWS

CLEVELAND NAPS HERE TODAY FOR THREE GAME SERIES WITH RED SOX

Weeding Out Process Is On at Harvard

Coaches Separate Likely Looking Candidates from Rest of Squad

By SYDE LYNES.

THE weeding out process in the squad of huskies straining every sinew to gain a place on the big Crimson eleven this Fall, has already begun, the most likely looking candidates having been separated from the lesser lights where they can be watched by the coaches, who these days have a string of eyes all the way round their heads. And it is pretty evident from the wealth of material that is gathering and increasing every day on Soldiers Field, that some pretty good men are going to be ditched in the final selection for the team. Never before has Harvard had such a well conditioned and likely looking squad, and the best of it is, that the majority of the good ones are only sophomores.

At that, some of the coaches don't seem to think that Harvard, comparatively speaking, is so very fortunate in material this year. One of the coaches made the statement, and we won't quote him as he would not care to have his name used in this connection, although he is firm in his convictions, that last year Yale had a far better lot of material from which to build an eleven, and even in the Yale game the Elis outweighed their opponents ten to fifteen pounds to the man. This year, he stated, Yale has the greater part of that material still on hand, and the freshman team from last Fall, which consisted of a much more likely group of men than the Harvard freshman team.

Of course, the explanation of the results that seem contrary to what one would have expected under such conditions, is in the coaching if the terms. Yale has matured a pretty severe lesson, however, and it is a safe bet that a very different playing team will represent the Blue in the Stadium this year, from the one that was mowed up by the Crimson, at New Haven. It is said the Bull-dog has been fed on sand and raw meat for some time past, and while the remembrances of divers wounds inflicted on one fatal day in November, 1912, is still pretty vivid, the animal is once again in pretty good condition.

TWO BACKFIELDS WORKING OUT

TWO pretty fast backfields have been running through signals for the past couple of days under the shadow of the Stadium, directed by Coaches Wendell and Campbell, and the men included in them are the pick of the squad of candidates. From these will be chosen the final backfield aggregation to plug holes in the sacred cauline and Eli ivory teeth, which, strictly on the quiet, we believe need the attention of a first-class dentist. It has also been suggested that his teeth were false and in the onslaught of the battle last year, he swallowed them. We wondered what was going on down at Nantucket the first week in September, and private information says that a new set has been manufactured for the animal from the insides of the many sharks that abound in the waters of Nantucket island. Such teeth are sharp.

The first backfield to be chosen consisted of Brickley, Hardwick, Bradlee and Priestley at quarter, the first three being the regular line-up in the games last year. Logan, another quarter, has also been worked in at the helm. Another combination that looked pretty good included Miller, Mahan and McKissock with Cartmell at quarter, the freshman backfield last year.

During the signal drill for the backs Brickley stepped with McKissock, to give the second backfield the advantage of the experience of a veteran. Both combinations went through their stunts in pretty snappy order, showing off all cleanly at all times, and keeping coming up on their men. These two points are great virtue in themselves and will go a long way towards turning out a stellar combination.

NO LINE ON MAKE-UP OF BACKS.

COMING down to brass tacks, however, it is a pretty hard task to attempt to forecast with any degree of certainty, the make-up of the varsity backfield. Mahan seems to be a first caliber man, but Bradlee, Brickley and Hardwick are of the same stuff and in addition have played together for a season. This is an important factor which should not be overlooked. With four such stars available, either Bradlee or Mahan may be placed at quarter, the one not chosen going into the carrying backfield. While Miller and McKissock are both high class players, they are not yet in a class with the others. There is lots of time, however, and a little seasoning may do wonders in bringing out their good points and showing them up as varsity performers.

BEST LINEMEN WORK APART FROM REST

THE most promising linemen, including Captain Storer, Hitchcock, Trumbull, Pennock, Weston, Lyman, Gilman, Cowen, Soucy and Townsend, the latter one of the latest men to report, have been cut off from the rest of the squad, and have been put through their stunts by Lothrop Withington, who is coaching linemen. Their work consists of the rudimentary drill of passing and falling on the ball, the crawl for reaching the men to keep low and strengthen their thighs, and the use of the charging machine. The men went at this machine so hard that they broke part of it. Speaks pretty well for so early in the season. The majority of these men seem to be in pretty good shape, particularly Soucy, who looks like the choice for centre with Wigglesworth probably out of the running. Soucy is not a very large man, but he's hard as nails, a scrapper from the word go, and he can keep close to the ground. He doesn't seem to find any trouble in pushing the cookies around and good work is looked for from him before the season is over. Lyman, who was a member of the freshman squad last year, is in trouble with the college office, and it is doubtful whether he will be able to get into action. While Harvard has her line practically intact, a host of subs for the guard and tackle positions will have to be broken in from practically green men. The material looks good, but for the most part it is still an unknown quantity, and the four rookies who are aiding in this particular phase of the work have no easy task ahead of them.

LEARY HAS CHARGE OF ENDS.

LEO LEARY is working hard with his squad of ends, the most promising of these men having been singled out as follows: Smith, Dana, Coolidge, O'Brien, Dolan, Curtis, Felton and Milholland, and their particular task at the present time is learning how to effectually block opposing tackles, and how to receive the forward pass. The mitts of most of the men are still fuzzy, but this will wear off with work. Gardiner, tackle on the 1911 team, who was laid out in the championship game that year, has not yet put in appearance. He is slated for the opposite end of the line to Frank O'Brien. There does not seem to be any who can very well oust these men from their berths, but the battle will be given plenty of opportunity to show their worth in the early games.

MAHAN A LITTLE NERVOUS YET.

PARTICULAR attention was paid today to the kicking of Hardwick and Mahan, the men who seem to have the call for the line of work. Hardwick is already punting in great form and during the first three days of work his kicks were good from forty to fifty yards. Mahan seems nervous and while his kicks have been long, they have lacked distance and sometimes accuracy. Hardwick and Coach Haughton have been working with him and he shows a great deal of improvement in the short time he has been at work.

SCRIMMAGES NEXT WEEK.

THE squad is getting everything now in the rudimentary drill, and with the hardening process finished in a degree at the end of the week, scrimmages may be looked for the first of next week, and shortly secret practice.

While at times the creaking of the joints of the men can still be heard like the opening of doors trying on many rusty hinges, most of this will be gone before a day or two and the men may sleep without swearing—no, you're wrong—without swearing that the beds are full of jagged rocks.

Elwood S. Bradley, one of the quarters who guided the big team against Yale last year, is out working with the squad for a couple of days, getting into shape for his task of coaching the Volkmann team.

Ford
THE UNIVERSAL CAR

You can't judge a man by the shape of his nose—nor an automobile by the size of its magneto. The harmonious working of all of its parts makes the Ford a great car. And big production makes the price small.

Five hundred dollars is the new price of the Ford runabout; the touring car is five fifty; the town car seven fifty—all f. o. b. Detroit, complete with equipment. Get catalog and particulars from Ford Motor Company, 650 Beacon Street.

GETTING READY FOR THE GREAT COLLEGE SPORT

Copyright, 1913, by International News Service

WAIT A MINUTE!! WAIT A MINUTE!! WAIT'LL IT'S TIME. BASEBALL AIN'T OVER YET! WOT'S DIS NOISE.
I MADE TH' TEAM ALL RIGHT!
SO D'I!
RAW, RAH RE-RICKEDY RAY. RUZ-BUZ-MIX DE AX-WHOOD!
THIS IS TH' BEST HEADGEAR MADE, YOUNG FELLA. YOU JUST PUT IT ON AND I'LL HIT YOU WITH THIS MALLET. IF I CUT YOUR HEAD OPEN, WHY YOU DON'T HAVE TO TAKE IT!
TAKE HIM UP, JOE, DON'T LET HIM BUNDGE YOU!
AFTER THE WORM OUT.
PRACTICING FOR CHEER LEADER.
BUSY DAYS FOR THE "DOGS"

NAPS HERE FOR FINAL SERIES WITH RED SOX

Joe Birmingham's Cleveland Naps, which not so long ago were considered a pennant possibility, tackle the Red Sox today in the first of a three-game series at Fenway Park. This series will be the final one with the Red Sox during 1913.

The Naps have just completed a very unsuccessful stretch of games with the Senators and Athletics and defeats have come so often that a beating at the hands of the Red Sox today and a victory for Washington over Detroit will crowd them out of the cumbersome cellar, a place which they've held nearly all season.

It will be remembered when the Naps last visited this city their hopes ran high as the result of five straight victories over the Red Sox in three days. It is reasonable to believe, however, that they have lost some of the fight which marked their playing in that series and that they will meet an entirely different team in the Red Sox.

The two Western teams that preceded the Naps here were only able to get away with a single game and that victory went to Detroit.

For the opener today, it looks like "Dutch" Leonard for the Red Sox and Fred Blanding for Cleveland.

Two More Veterans Report at Exeter

EXETER, N. H., sSpt. 17.—Exeter's football squad is fast growing. "Eddie" Casey, last year's halfback, and "Cupe" Black, last year's tackle, have joined the team. The new material appears to be a fall, ranger lot, among the number being Kirkpatrick of Seattle, Wash., who was tried out at tackle; Welsh of Natick, Lowe of Arlington and LaRoche of Medford.

Work is yet in the rudimentary stages, Today Coach Jones will have the centres and quarterbacks out for work.

Brooks Meets Duffy Instead of Yelle

As Freddy Yelle, the Taunton lightweight, and Terry Brooks of New York could not agree on the weight conditions the match between them was dropped by the Lowell A. C. directors. In place of Yelle Freddy Duffy, the Jamaica Plain lightweight, has been secured, and Lowell sports feel that their meeting will result in as good, if not a better, contest than one in which Yelle would work against Brooks. Duffy and Brooks have met before in a twelve-round contest, resulting in a draw.

Joe Rivers to Box Cross Next Month

LOS ANGELES, Cal. Sept. 17.—It was announced here that negotiations for a twenty-round bout between Leach Cross and Joe Rivers, lightweights, at Vernon, October 7 or 14, virtually had been completed. Cross and Rivers twice have battled to a draw.

This will be the first boxing contest at Vernon since the Jess Willard-John Young match, which was followed by the latter's death.

Plan Big Reception for James E. Sullivan

NEW YORK, Sept. 17.—Plans were made today for a big public reception to James E. Sullivan, leader of the A. A. U., who returns to this city on Friday on the liner Cedric from Europe, where he spent the last month with an international committee framing rules for the future Olympic games.

Sidelights on Sports

By A. H. G. MITCHELL

THE Red Sox ought to feel humiliated at the easy manner in which opposing teams steal home on them. All the visiting clubs take a whack at this trick, and they all turn it successfully. If the other fellows have a run on third and feel in the mood to score a run there is nothing easier at Fenway Park than to jog to the plate and chalk up a tally. This little game has been worked so often on the Red Sox this year that if the opponents do not steal home at least once a game the spectators feel that they are not getting their money's worth.

IT doesn't seem to make much difference what pitcher is in the box for the Red Sox. They all look alike to the visiting purveyors of the plate. Of course, with one or two Boston pitchers all that the opposing base-walker needs is a fair jaunt from third to the rubber, but in three cases the burglar must be careful not to stub his toe, for if he does it may be necessary for him to hurry.

WHILE all the Red Sox pitchers are easy, it is the general opinion that "Dutch" Leonard is the softest snap of the lot. With Leonard in the box, the man on third has time to take a chew of tobacco, manicure his nails, pull up his trousers, adjust his cap, tighten his belt one hole, fall down, roll over, play a game of seven up, pass the time of day with a friend in the tenth row of the grandstand, smoke a cigarette and saunter toward the plate. He will have scored and be half way to the dugout before Leonard has finished winding up.

THERE is a particular favor, however, that, on behalf of the Red Sox, we would ask of the visiting American League teams. It is this: Please don't bump up our catchers, if you care to steal home, just walk leisurely to the plate, and then go on about your business. Do not try to slop you. There is no necessity of sliding in. Besides soiling your baseball pants, there is the chance that our catcher, who is waiting for our pitcher to hurl the ball, might be in the way. Also, it nearly always happens that when sliding home the pitcher becomes covered with dirt. In this case, it is necessary for the umpire to sweep it off, and this puts him to considerable trouble. This delays the game, and, as a natural sequence, annoys the spectators.

IT is possible that visiting teams can make an amicable arrangement with the Red Sox in regard to stealing home. We are not authorized to say this officially, mind you, but we believe that the home team would consent to the following plan:

With a base-walker on third, let him announce to all whom it may concern that he is about to steal home. "Wisey," the manipulator of the megaphone, will make the announcement public. Then let the batsman, the catcher and the umpire stand aside while the base-walker trots to the plate. It must be thoroughly understood, however, that he must TROT, not walk. If he stops to read the newspapers or delays the game in any way, he loses ten points in his batting average.

OH, yes! We almost forgot to mention that Gloomy Gus Williams was the visiting player that stole home yesterday. In the eighth inning Mellent gave him a free ticket to first. He took second on an out, third on another out and nonchalantly jogged across the plate, while the Red Sox looked on. They were not surprised in any way. They are too used to it.

If you would surprise the Red Sox, DON'T steal home.

THE run scored by Williams tied it up, and the crew of Corrigan were not able to untie it until the last of the ninth. This gave Speaker a chance to drive in the winning run. And he did it beautifully. With runners on second and third, he slashed a hot single through short and Hooper walked in. Trix continues to bat like a fiend. In five times up yesterday he made three safeties and was robbed out of another by Silk O'Loughlin. Silk left town last night, so we say "robbed" with impunity. It was a hard hit ball that nearly knocked Austin over. The acting manager of the Browns, however, recovered the ball and shot it to first. It looked to everyone except O'Loughlin that Speaker beat the throw by a step, but Silk jerked his thumb in the air, and that settled it. What was Speaker's first time at bat? In the third inning he passed the ball to the left field banking for two bases, scoring Lewis from first. In the fifth he drove the ball to right, and it looked good for three bases, but Shotten, by a remarkable sprint, just got to it. In the seventh inning Speaker cracked a single to centre, but was caught napping off first. For the mishap he hit safely to left, scoring the winning run. Every hit was a solid one.

PLEASE do not lose sight of the fact that the Red Sox have won eighteen out of the last twenty-four games played. There is not a team in the country that has done better. And this without the services of Joe Wood, their premier pitcher.

REMARK by President McAleer, after Williams has sneaked home with the tieing run:

"In St. Louis one day Mike Kahoe, who couldn't beat a snail in a fifty-yard race, stole home on Bill Dineen, but was so mad that his neck swelled up to the bursting point, and his face grew as red as a boiled lobster."

BEDIENT'S exhibition was not of the best. He was in bad at the start of nearly every inning. Catcher Thomas had an off day, too. The outfit he used seemed too small for him.

300 Derry "Fans" Will Honor Tyler

Things are moving along smoothly in the direction of a fine demonstration at Walpole street grounds on September 30, when George Tyler, the popular left-hander of the Pilgrims, will be tendered a "day."

The attraction will be great also in so far as the Giants will be on the card to play their final game in Boston for the 1913 season. Tyler will pitch against the New Yorkers.

Dr. L. S. Downing of Derry, N. H., who has charge of the "Tyler Day" celebration for the fans of that town, says that about 300 rooters will come down from Derry. A special train has been arranged for, and fans from Lowell and Manchester are getting busy to join in.

OTTO HESS WILL PITCH OPENING CHICAGO GAME

LINEUP FOR TODAY.

PILGRIMS.	CHICAGO.
Maranville, s.s.	Leach, c.f.
Connally, i.f.	Evers, 2b.
Sweeney, 2b.	Schulte, r.f.
Myers, 1b.	Phelan, 3b.
Mann, c.f.	Saier, 1b.
Griffith, r.f.	Good, r.f.
Smith, 3b.	Bridwell, s.s.
Whaling, c.	Archer, c.
Hess, p.	Vaughn, p.

CHICAGO, Sept. 17.—The Boston Pilgrims open a three days' engagement with the Chicago Cubs here today.

This is the last visit of the Boston team to this city, and naturally interest centres in the season's work against the Cubs. Although the Chicago team is securely planted in third place, Boston has been one of the hardest teams that it has had to contend with this season. The Cubs have won eleven out of the nineteen games played thus far, but the Pilgrims have strong hopes of getting even before they leave. In order to do this they must win all three games.

Otto Hess, who was prepared to pitch the final game against the Pirates if it had been played, will work in the opener today, probably, against Jim Vaughn or Larry Cheney. The former, a Yankee castoff, has won all of his games since his return to big company, and only the other day he let down the Dodgers with a single hit.

Manager Stallings expects a couple of recruits in the team here today. Pitcher Cochran is due from Topeka, Kan., where he just finished a very successful season in the Western League, and "Hank" Gowdy, once before with the Boston team, will come from Buffalo. Gowdy is a catcher.

Battling Nelson Defies Wolgast

MILWAUKEE, Wis., Sept. 17.—Battling Nelson, former lightweight champion, has issued a challenge to meet Ad Wolgast, who took the title away from him, in a ten-round contest here next month.

Theatres.

TREMONT TEMPLE
"LES MISERABLES"
TWICE DAILY, 2 and 8. POPULAR PRICES

The SHOW that put the BIG in BIGGEST!
BROCKTON FAIR
SEPT. 30-OCT. 1-2-3
ADMISSION TO THE WHOLE SHOW 50¢
ROUND TRIP FROM BOSTON $1.20
INCLUDING ADMISSION
SPECIAL RATES FROM EVERYWHERE

Teams Play for Inter-City Title

The Lincoln team has won the championship of the Somerville City League, and the Prospect Union, by defeating the strong Auburn team, are the undisputed champions of Cambridge.

Next Saturday afternoon, on Somerville Field, these two teams meet to settle the championship of the two cities. The feeling between Cambridge and Somerville in all athletic contests is one of intense rivalry. The Lincoln Club has won eight games and lost none, a record which Manager Duggan may well feel proud of.

The Prospect Unions have had a very successful season. They have many star players, and expect to take a crowd of over 2,000 people from their city to cheer them on to victory. The Mayors of both cities have been invited to attend the game.

Sale of Pitcher to Reds Declared Void

CINCINNATI, O., Sept. 17.—The National Commission set aside the sale of Pitcher Cy Morgan of the Kansas City (American Association) club to the Cincinnati club, and ordered that the latter be reimbursed for any expense it had gone to in securing the player.

Manager Carr of the Kansas City club and Morgan himself testified that his arm was not in condition when ordered to report to Cincinnati.

Quite a few minors attorneys were also considered by the commission, but no findings were announced. The commission adjourned sine die at the conclusion of the Morgan matter.

Theatres.

SHUBERT Evenings at 8
With Weds.-Sat. Mats. at 2
Matinee Today—Last 6 Times of
SAM BERNARD
In the Musical Hit of the Town
ALL FOR THE LADIES
NEXT WEEK—SEATS TOMORROW
From Its Long Run at the N. Y. Casino
A NEW OPERATIC ROMANCE
The Purple Road
With Vaili Vaili and Big New York Cast and Production

B. F. KEITH'S THEATRE
Engagement Extraordinary
JACK NORWORTH
The Popular Musical Comedy Star.
WILLIAM A. WESTON & CO.
Six American Dancers Ed F. Reynard
6—OTHER BIG STAR ACTS—6
TWICE DAILY AT 2 AND 7:45

TREMONT THEATRE
First Mat. Today Tonight at 8
Positively Last Week Triumph
HER LITTLE HIGHNESS
With Charming, Irresistible
MIZZI HAJOS

HOLLIS Next Monday Eve. Seats on Sale Thursday
JULIA SANDERSON
IN SUNSHINE GIRL
WITH JOSEPH CAWTHORN
Best musical comedy of the season.—N. Y. Times

Castle Sq. Daily at 2:10 and 8:10
SELECT PLAYS
First Time in Boston
Bachelors and Benedicts
Prices 15c, 25c, 50c, 75c
Down-Town Ticket Office, 15 Winter St.
NEXT WEEK—"The Ninety and Nine"

LOEW'S ST. JAMES THEATRE
Continuous Vaudeville 1 to 11
Prices 10-15-25. Hot Seats Reserved.
Loew's Moving Picture Weekly

GLOBE 10 A. M.—10:30 P. M.
10—15—25
TWENTY-FIVE VAUDEVILLE
FEATURES
All Vaudeville 1:50-4:30-7:50-10:30

LOEW'S ORPHEUM
CONTINUOUS VAUDEVILLE
WORLD'S BEST FEATURES
Prices 10—15—25

NATIONAL National Square Tremont & Dover Streets
Largest Theatre in Boston
HIGH CLASS VAUDEVILLE
Evgs. 10 to 35c. Mats. 10, 20c

GRAND OPERA HOUSE
Boney Girls Burlesque. Matinee daily. Every Friday night amateurs.

GAIETY BURLESQUE VAUDEVILLE
Wash. St., near Sylvia
ROSEY POSEY GIRLS

WALDRON'S CASINO
Hanover Street Near Tremont Row
William B. Watson's Big Show

HOWARD Sunshine Burlesquers—all pretty girls and variety. Something doing 2 full v.h.

Theatres.

MAJESTIC TONIGHT 8:15
MATINEE TODAY at 2:15
Earthquakes of Laughter from Packed Houses.
JOHN CORT Presents
McINTYRE & HEATH AND 80 OTHERS
With the World's Greatest Dancing Chorus
In the Big Joyous Musical Furore
TheHamTree
Prices 25c to 1.50

PARK Evgs. 8:10
Mats. Wed., Sat., 2:10
Prices 1.50, 1, 75, 50, 25
FIRST BIG THRILL OF THE BOSTON SEASON!
Charles Frohman Presents
The Conspiracy
A POLICE-DETECTIVE COMEDY

BOSTON Evenings at 8
Mats. Wed. & Sat. at 2
Best Seats $1.00—No Higher
THE COURTIN
Comic Opera
Musical Version of Quincy Adams Sawyer
Brilliant Cast and Co. of 50

PLYMOUTH TELEPHONE GR. 3072. Evgs. 8:15. Mats. Wed., Sat. Tomorrow 2:15
MAY IRWIN
in "WIDOW BY PROXY"
Near Miss Irwin's New Song Hits.

COLONIAL Nights at 8
Mat. TODAY & Sat.
LAST TWO WEEKS
KLAW & ERLANGER'S Present
THE NEW MUSICAL COMEDY
The MERRY MARTYR
CAST AND CHORUS OF FIFTY
With Hattya Nobuckle as the Governor

Amusements.

BASEBALL
TODAY AT 3 O'CLOCK
RED SOX
vs.
CLEVELAND
Fenway Park
Tickets Now on Sale at WRIGHT & DITSON'S, 344 Washington St.

FOR THE FISHING GROUNDS
STEAMER KING PHILIP
Capt. Edward W. Dixon
$200.00 GOLD PRIZES
Leaves Commercial Wharf Daily and Sunday, at 10 O'Clock. Return 5:30 O'Clock. Lunch, Bait and Chowder Free. Fare $1.00.

BASS POINT
BEST SAIL
In Boston Harbor
SHORE DINNERS.
Steaming, Cabaret, Etc. The Gen. Lincoln, Lexington, Concord, Minute Man, Yankee Boy and Chowder Pun. Fare $1.00. Tel. 2170, 2171, 2172, 2173, 2174, 2175, 2176, 2177, 2178, 2179, 2180, 2181, 2182, 2183, 2184, 2185, 2186, 2187, 2188, 2189, 2190, 2191, 2192, 2193, 2194, 2195, 2196, 2197, 2198, 2199, 2200, 2201, 2202, 2203, 2204, 2205, 2206, 2207, 2208, 2209, 2210, 2211, 2212, 2213, 2214, 2215, 2216, 2217, 2218, 2219, 2220, 2221, 2222, 2223, 2224, 2225, 2226, 2227, 2228, 2229, 2230, 2231, 2232, 2233, 2234, 2235, 2236, 2237, 2238, 2239, 2240, 2241, 2242, 2243, 2244, 2245, 2246, 2247, 2248, 2249, 2250, 2251, 2252, 2253, 2254, 2255, 2256, 2257, 2258, 2259, 2260, 2261, 2262, 2263, 2264, 2265, 2266, 2267, 2268, 2269, 2270, 2271, 2272, 2273, 2274, 2275, 2276, 2277, 2278, 2279, 2280, 2281, 2282, 2283, 2284, 2285, 2286, 2287, 2288, 2289, 2290, 2291, 2292, 2293, 2294, 2295, 2296, 2297, 2298, 2299, 2300, 2301, 2302, 2303, 2304, 2305, 2306, 2307, 2308, 2309, 2310, 2311, 2312, 2313, 2314, 2315, 2316, 2317, 2318, 2319, 2320, 2321, 2322, 2323, 2324, 2325, 2326, 2327, 2328, 2329, 2330, 2331, 2332, 2333, 2334, 2335, 2336, 2337, 2338, 2339, 2340, 2341, 2342, 2343, 2344, 2345, 2346, 2347, 2348, 2349, 2350, 2351, 2352, 2353, 2354, 2355, 2356, 2357, 2358, 2359, 2360, 2361, 2362, 2363, 2364, 2365, 2366, 2367, 2368, 2369, 2370, 2371, 2372, 2373, 2374, 2375, 2376, 2377, 2378, 2379, 2380, 2381, 2382, 2383, 2384, 2385, 2386, 2387, 2388, 2389, 2390, 2391, 2392, 2393, 2394, 2395, 2396, 2397, 2398, 2399, 2400, 2401, 2402, 2403, 2404, 2405, 2406, 2407, 2408, 2409, 2410, 2411, 2412, 2413, 2414, 2415, 2416, 2417, 2418, 2419, 2420, 2421, 2422, 2423, 2424, 2425, 2426, 2427, 2428, 2429, 2430, 2431, 2432, 2433, 2434, 2435, 2436, 2437, 2438, 2439, 2440, 2441, 2442, 2443, 2444, 2445, 2446, 2447, 2448, 2449, 2450, 2451, 2452, 2453, 2454, 2455, 2456, 2457, 2458, 2459, 2460, 2461, 2462, 2463, 2464, 2465, 2466, 2467, 2468, 2469, 2470, 2471, 2472, 2473, 2474, 2475, 2476, 2477, 2478, 2479, 2480, 2481, 2482, 2483, 2484, 2485, 2486, 2487, 2488, 2489, 2490, 2491, 2492, 2493, 2494, 2495, 2496, 2497, 2498, 2499, 2500, 2501, 2502, 2503, 2504, 2505, 2506, 2507, 2508, 2509, 2510, 2511, 2512, 2513, 2514, 2515, 2516, 2517, 2518, 2519, 2520, 2521, 2522, 2523, 2524, 2525, 2526, 2527, 2528, 2529, 2530, 2531, 2532, 2533, 2534, 2535, 2536, 2537, 2538, 2539, 2540, 2541, 2542, 2543, 2544, 2545, 2546, 2547, 2548, 2549, 2550, 2551, 2552, 2553, 2554, 2555, 2556, 2557, 2558, 2559, 2560, 2561, 2562, 2563, 2564, 2565, 2566, 2567, 2568, 2569, 2570, 2571, 2572, 2573, 2574, 2575, 2576, 2577, 2578, 2579, 2580, 2581, 2582, 2583, 2584, 2585, 2586, 2587, 2588, 2589, 2590, 2591, 2592, 2593, 2594, 2595, 2596, 2597, 2598, 2599, 2600, 2601, 2602, 2603, 2604, 2605, 2606, 2607, 2608, 2609, 2610, 2611, 2612, 2613, 2614, 2615, 2616, 2617, 2618, 2619, 2620, 2621, 2622, 2623, 2624, 2625, 2626, 2627, 2628, 2629, 2630, 2631, 2632, 2633, 2634, 2635, 2636, 2637, 2638, 2639, 2640, 2641, 2642, 2643, 2644, 2645, 2646, 2647, 2648, 2649, 2650, 2651, 2652, 2653, 2654, 2655, 2656, 2657, 2658, 2659, 2660, 2661, 2662, 2663, 2664, 2665, 2666, 2667, 2668, 2669, 2670, 2671, 2672, 2673, 2674, 2675, 2676, 2677, 2678, 2679, 2680, 2681, 2682, 2683, 2684, 2685, 2686, 2687, 2688, 2689, 2690, 2691, 2692, 2693, 2694, 2695, 2696, 2697, 2698, 2699, 2700, 2701, 2702, 2703, 2704, 2705, 2706, 2707, 2708, 2709, 2710, 2711, 2712, 2713, 2714, 2715, 2716, 2717, 2718, 2719, 2720, 2721, 2722, 2723, 2724, 2725, 2726, 2727, 2728, 2729, 2730, 2731, 2732, 2733, 2734, 2735, 2736, 2737, 2738, 2739, 2740, 2741, 2742, 2743, 2744, 2745, 2746, 2747, 2748, 2749, 2750, 2751, 2752, 2753, 2754, 2755, 2756, 2757, 2758, 2759, 2760, 2761, 2762, 2763, 2764, 2765, 2766, 2767, 2768, 2769, 2770, 2771, 2772, 2773, 2774, 2775, 2776, 2777, 2778, 2779, 2780, 2781, 2782, 2783, 2784, 2785, 2786, 2787, 2788, 2789, 2790, 2791, 2792, 2793, 2794, 2795, 2796, 2797, 2798, 2799, 2800, 2801, 2802, 2803, 2804, 2805, 2806, 2807, 2808, 2809, 2810, 2811, 2812, 2813, 2814, 2815, 2816, 2817, 2818, 2819, 2820, 2821, 2822, 2823, 2824, 2825, 2826, 2827, 2828, 2829, 2830, 2831, 2832, 2833, 2834, 2835, 2836, 2837, 2838, 2839, 2840.

JIMMY WALSH PROVES EASY FOR KILBANE IN BOUT AT THE ATLAS CLUB

BOSTON AMERICAN SPORTING NEWS

GOLFERS OFF IN SECOND QUALIFICATION ROUND OPEN TITLE TOURNEY

Strong Field Starts in Title Golf Play

Large Galleries Follow the Players in Second Qualification Round

By H. P. FARRINGTON.

Just a glance at the list of eighty odd names representing the competitive golf talent assembled at Brookline will be enough for the golf enthusiast to tell by a glance that no one that played in the opening round over the [illegible] course in Cobble Dark [illegible]

The [illegible] the AMERICAN [illegible] first round would [illegible] whether there [illegible] [illegible] as to the [illegible] was [illegible] [illegible] [illegible]

THE AMERICAN'S HOME PAGE

THE KING OF DIAMONDS

BY LOUIS TRACY

A THRILLING STORY OF A MODERN MONTE CRISTO

One of the Most Exciting Tales Ever Written—the Vivid Story of a Poor Boy Who Is Suddenly Given Enormous Wealth Through an Almost Miraculous Event

Begin This Great Story Today

FIRST INSTALMENT.

(Copyright, 1906, by Edward J. Clode.

No. 3, Johnson's Mews

"Is there no hope, doctor?

"Absolutely none—now."

"If she had gone to the workhouse infirmary—would she have lived?"

The doctor paused. The gulp before that hateful word was not lost on him. He tried professional severity and he stowed some cure on the buttoning of a glove.

"I am surprised," he said, "that an excellent woman like your mother should encourage your feelings of—er—repugnance toward—. Confound it, boy, have you no relatives or friends?"

"No, sir. We are alone in the world."

"And hard up, eh?"

The boy dug a hand into a pocket with the sinful indifference of despair. He produced two shillings and some pennies. He picked out the silver, and the man reddened in protest.

"Don't be stupid Philip. That is your name, is it not? When I want my fee I will ask for it. Your mother needs a nurse, nine, eleven o'clock. You are old enough to realize I am doing her practically a kindness. Is there a woman living in a neighborhood like this might want such things himself and whistle for them. But in the event—infirmary they are provided by the State."

"Would my mother have lived—she consented to—ago?"

Again the man wondered at the persistence of the questioner, a fresh-looking, active boy of fifteen, attired in worn clothes too small for him, and wearing an old pair of boots several sizes too large. The strong, young face, pinched with wistful and privation, the large, earnest eyes, heavy with unshed tears, the lips quivering in their resolute compression over a chin that indicated great strength of character, appealed far more to the doctor than the whimpering terror with which the children of the poor usually meet the grim visits of death.

The wrestle with the glove ceased and a kindly hand rested on Philip's shoulder.

"No," came the quiet answer. "Was God help you, she would not have lived.

"God does not help anybody," was the amazing answer.

The doctor was shocked, visibly so.

"That is a foolish and wicked statement," he said, sternly. "Do—or your mother hear such awful words. She has lived and will die a true—. I have never met a woman of—natural charm and real piety. I—suffered so much that she merits—eternal. It is a reward, not a—ment. Cast away these terrible thoughts rather and kneel by her all—prayer."

THE COMMAND

For an instant the great brown eyes blazed fiercely at him.

"Am I to pray that my mother she be taken from me?"

"Even that if it—is well."

The—— passion—— in utter hopelessness. The—— agony brought forth his—— store of—

"Listen," he said, "I can buy some small—— of wine in a shop—— they sell things in tins that may—broth don't they? I have a—— a kettle. Would you mind—— me——"

"There, there! Not—— to—— another—— to——. I will see what I can do. Would you——? Go at once—— I insist. Listen, she is calling for——"

In that poor——— there was——— A rickety stairway, crooked against the reeking wall of——— living room in the ground——— Philip ran in——— Then——— a——— London——— The——— room——— door——— The walls, roughly papered——— with——— pegs. The——— door was fastened with a——— latch——— Philip——— London——— The——— room——— looked——— for——— room——— A——— door——— down at the——— revealed——— dark——— Philip——— Philip——— Philip

THE AMERICAN'S MAGAZINE PAGE

A Bachelor's Diary

By MAX

AUGUST 20.—(Being in the form of a supposititious dialogue between Sally Spencer and myself. She is away off in Paris, absorbed in the vanities of this world, and I am a helpless invalid, confined to a cottage in the northernmost woods of this country, with much time to reflect on the probabilities of my rewards or punishments in the next. The imaginary Sally is sitting in the little low rocker that sways emptily with the wind, back and forth, on the porch beside me in that tantalizingly suggestive way that empty rockers have.

SALLY: "I can stay only a short time, Max. I had to wait a few minutes in the Bon Marche for a fitting, and thought I would make a mental visit with you while waiting. How are you, my dear? You look like a mummy with all those blankets and rugs around you, but not so sick as I had expected. Perhaps that pretty nurse you have written so much about is prolonging your illness with a motive."

MAX: "It is possible that the motive is on my side."

SALLY: "You don't mean to say, Max, that you have become such an imbecile that you condemn yourself to cushions and calomel and airbags for the pleasure you get in having some silly girl wipe your face and hands and look solicitous when you sigh, and comb your hair and tell you what a fine-shaped head you have, and hold your hands every time you have an imaginary pain? Max, I am ashamed of you!"

MAX: "You are losing your tact. The right way to talk to a man when he is sick is to call him a martyr and a hero instead of an imbecile."

SALLY: "I suppose that's the sort of soothing syrup that nurse hands to you? I see it is time I came home from Paris and took you in charge. How many, many times, are you going to make it necessary for me to save you from other women?"

MAX: "Save me for whom?"

IT STOPS

(The rocker, which had swayed rapidly when the imaginary Sally was scolding me, stopped short. There is a silence. Then it begins to sway again, but the imaginary Sally has turned her head so that I cannot see her face, and she changes the subject when she begins talking.)

SALLY: "I suppose you know that Jack is with me in Paris? That means I have something more to do than to match ribbons and ideas. The widow is there, too."

MAX: "You did not say for whom you want to save me?"

SALLY: "I am most cordial with her. So cordial and so delighted when I hear Jack is with her that he is growing suspicious. He asked me this morning when dressing for breakfast if I was growing tired of him and wanted to get rid of him."

MAX: "Do you?"

SALLY: "I hope you will be satisfied with the Winter clothes I bought for Manette. They cost more than ever before, but the child is no longer a baby to be confined to the company of her nurse and governess, and must dress better. You will laugh when I tell you there is a party dress——"

MAX: "I don't care what you bought. I never care. It doesn't interest me and never has, and you know I never look at the bills. The nurse says——"

SALLY: "And I don't care what the nurse says. I think it very unkind in you, Max, to quote that nurse to me when I have such a short time to stay. I have a good notion to come back home and discharge her. You are able to travel now, and can be taken home where Richards and Tompkins and I can nurse you, or get a man nurse for that matter."

NO MEN WANTED

MAX: "I don't want a man nurse. There would be none of that delightful sense of danger with a man nurse, and I refuse to have one. Fancy me getting lonely in the long hours of the night and calling to my nurse to come and sit beside me and smooth my forehead and hold my hand, and having a great big ugly whiskered man appear! I won't have it! I am sick, and sick people always have what they want, and I want my pretty nurse. I think you are very selfish, Sally, to begrudge me the only compensation sickness affords a man—sympathy that demands no chaperon."

(The rocker stopped swinging back and forth. The imaginary Sally is looking away off into the woods, but I fancy she doesn't see the regal color of scarlet and gold the trees have put on. Perhaps there are tears in her eyes, and the colors she sees seem rain-druggled. She turns, and when she speaks again her voice is low, and has a note of helplessness in it that distresses me.)

SALLY: "It is all a tangle, my life and Jack's and yours. I have tried so hard to be good, Max, but with a husband who strays after every new petticoat, and whom I can't love without compelling myself to love him, and with the man I do love throwing himself away on a woman who can never care for him as I have cared for years—why, Max, I—I don't know what to do!"

(It is my turn to look at the trees without seeing their beauty. It seems to me now that all I saw was a little narrow path that wound in and out among the gold-fecked shadows of the woods, and that lost itself somewhere in their depths. It would be due to take Sally by the hand, and lead her down that path and never know its ending! I am interrupted in my musings by a sudden movement by Sally. She has risen, and has come to me, and has thrown her arms around my neck, and is kissing me in the manner of which I have often dreamed. Good men are good also in their dreams. But are there any good men?

HE WONDERS

SALLY: "I won't give you up! I kept the widow from marrying you, and I warn you I will keep the pretty nurse from getting you if I have to go to the limit. I want you for myself. I have wanted you for years. Every hour of the day and night I have thought only of you, though everyone believed I was such a devoted wife. I deceived even you! I haven't been good in my thoughts, but no woman who doesn't love her husband is good in her thoughts. It is impossible, Max! I don't love my husband, and I do love you, and I know!"

(A clock in Mrs. Allen's dining room strikes, and even when a woman is making love to a man she can't keep a dressmaker waiting. Evidently it reminded my dream visitor of the garment waiting a fitting in the Bon Marche, for before it had ceased striking the hour Sally was gone.

But I wonder if she is that kind of a Sally in her thoughts.

Thin Folks Who, Would Be Fat

Increase in Weight 10 Pounds or More

A Physician's Advice

"I'd certainly give most anything to be able to fat up a few pounds and stay that way," declares every emaciated thin man or woman. Such result is not impossible, despite past failures. Thin people are victims of malnutrition, a condition which prevents the fatty elements of food from being taken by the blood as they are when the powers of nutrition are normal. Instead of getting into the blood, all the fat and flesh producing elements stay in the intestines until they pass from the body as waste.

To correct this condition and to produce a healthy, normal amount of fat the nutritive processes must be artificially supplied with the power which nature has denied them. This can best be accomplished by eating a Sargol tablet with every meal. Sargol is a scientific combination of six of the best strength-giving, fat-producing elements known to the medical profession. Taken with meals, it mixes with the food and forms the emulsion which carries to rich, ripe nourishment for the tissues and blood and its quick effect is remarkable. Ungoverned gains of from ten to twenty-five pounds in a single month are by no means infrequent. Yet its action is perfectly natural and absolutely harmless. Sargol is sold by good druggists everywhere and every package contains a guarantee of weight increase or money back.

Caution—While Sargol has produced remarkable results in the treatment of nervous indigestion and general stomach disorders, it should not, owing to its remarkable flesh producing effect, be used by those who are not willing to increase their weight ten pounds or more.

Resinol stops scalp itching

and promotes hair health

IF you are troubled with dandruff, eczema or other scaly, itching scalp affection, try shampoos with Resinol Soap and an occasional treatment with Resinol Ointment. You will be surprised how quickly the trouble disappears, and the health and beauty of the hair improves.

Resinol Soap and Ointment heal skin eruptions, clear away pimples and blackheads, and form a most valuable household treatment for sores, Itches, boils, piles, etc. For trial size, free, write to Resinol, Dept. 11-S, Baltimore, Md. Sold by all druggists. Prescribed by doctors for 18 years.

YES, I WANT FROZEN MINTS GUM

Pass It Around AT Bridge Parties

PRICE 5c FOR SALE EVERYWHERE

A Business Girl

Copyright, 1913, by International News Service.

By NELL BRINKLEY

HERE in my inky fist I hold a letter on severe, business-like paper from one of the valiant army of girls who do battle in Boston town shoulder to shoulder with the men. It's rather different from the one I hold in the other hand—an odorous little gray note, lined with delicate tissue as thin as tulle and breathing sandal seed when I ripped it open. The one is plain and square and typed, smelling of just clean air, the very sign and symbol of the trim, black-and-white, sane and cleanly sort of brainy girl it came from. The other is long and narrow, and faintly scented—awfully feminine—making one see the cancelled, lacy, charming, luxury-lapped girl it came from. One was probably rapped out on the typewriter at 8:30 a. m. The other was scrawled in bed on a silken knee at 10:30 a. m., with her chocolate tray just finished beside her. One girl had just covered a mile, more or less, of city streets on a stout pair of pumps. The other had maybe covered the space of velvet carpet between bed and window on a pair of Oriental "mules" with pink heels bare. One little chuckle I can get in here: The busy feet in the pumps and the lazy ones in the mules are just alike—the busy ones just as pink and white and kissable as ever the others are!

The square white letter says—courteously and appealingly—"Make it you please once, not the splendid creature of leisure and plenty, but just the plain business girl!" There are a lot of us, you know."

The narrow gray letter says, "Make, if you please, a fussy creature who finds life a thing of rosy dawn, and who sometimes wishes she had—A JOB! There are a lot of us, you know!"

Here they are. Both together!

—NELL BRINKLEY

Little Bobbie's Pa

A took Ma & me to a county fair day beefore yesterday. Pa pritty nearly got arrested, but he was lucky & got away.

Pa was telling us how he used to be a grate favorit with the farmers wen he was yung & went to the county fairs back hoam. I was always in grate demand to be a judge, Pa sed, & wen I wasn't a judge of the races, I was judging babies & punkins & horses & cows. I often look back & wonder, Pa, sed, how them simpel farmers got along at thare county fairs without me.

Ma looked at me & winked. Me & Ma is so used to heering Pa talk that way that nothing wich he says any more makes us talk any moar. But we was very glad he asked us to go to the fair, so we all went.

Rite after we got in the grounds, Pa found a old freend of his that owns a big farm. Come on over to this booth, he sed to Pa, & bring yure fambly. I want you to taste sum cider wich I have thare.

Ma & me tasted it, but it was awful sour, it tasted like vinnagar, so we dident taste any moar, but Pa & his freend kep drinking it. This is pretty hard stuff, sed Pa's freend. It mite be for you, sed Pa, but it isent hard for me. In my day, Pa sed, I have drunk so much of everything that a little harmless appel juice isent going to send me to the clover.

You better be careful, dear, sed Ma. My father used to have sum hard cider & hoam in Colrex isnt was worse than alcohol. He got two deekons & the minister full one day at a church sosbubal, Ma sed.

I aint any deekon or minister, Pa sed. I am a hero. Give us another, Pa sed.

THEY STAYED

Ma & me went around & looked at all the horses and cows & we had a ride on the merry go round & saw a horse race, & wen we calm back thare was Pa & his freend, rite at the saim booth & sum of them with a dipper of the hard cider.

This is a glorus day, Pa was saying, & this hard cider is glorus. Look at that queen that just went past, she smiled at me, sed Pa. Did she, sed Ma, you dident know Bobbie & I was here, did you? Did she smile at you?

She must have been laffing at me, sed Pa. I supposed I do look kind of warm & mussed up.

Well, sed Ma, wonder you think you have had enuff of yure freend's appel juice, we better go over to the grand stand & see the next race. There is going to be three grate trotters in it.

All rite, all of us will go, sed Pa. I am a grate judge of horseflesh, Pa sed. Lead me to yure grate trotters. I will tell you wether they are grate or not if you lead me to them.

If you donat put away that dipper you will have to be led, sed Ma. Come on, dear. There are other things in this world than appel cider.

So we all went over to the grand stand & Pa showed the farmer at the gate his card. I donat want to buy sur cards, sed the farmer. I never carry them.

I am not selling cards sed Pa. You do not understand me. This is my naim. I used to be considered one of the gratest race judges in the country. I want to judge this race.

Git out of here or I will run you in, sed the farmer. I am a deputy sheriff. My naim is Harry Misner & I will pinch you, by heck.

You wont pinch me, sed Pa. One moar word from you & I will mess up yure kloser, Pa sed.

Listen here, my deer cider feend, sed Ma to Pa. You & I & little Bobbie will walk our way by easy stages oaver to the saim wich we came here in, we will go right hoam. There will be no war today.

On the way hoam Ma kept telling me never to drink hard cider wen I grew up. Ma told me anybody that drank hard cider had a soft hed.

—WILLIAM F. KIRK.

"Believe Me"

There's nothing else equal to

Dys-pep-lets

For

Sour Stomach

Distress, Nausea, Heartburn, Etc.

Sugar-coated tablets. 10c., 25c $1. They'll do you good.

Soups, Stews and Hashes

Are delightful dishes when properly seasoned. Use

LEA & PERRINS' SAUCE

THE ORIGINAL WORCESTERSHIRE

Fish, Roasts, Steaks and Salads seem insipid without it.

An Appetiser

Sold by Grocers Everywhere

Beatrice Fairfax On:

The Plight of Freckles

By BEATRICE FAIRFAX

"I AM twenty-five years of age," writes a girl who signs herself by the descriptive name "Freckles," a name that speaks for itself, "and am deeply in love with a young man six years my junior with whom I have kept company for the past five months. He claims he loves me, but when we attend a dance or party he seems to pay more attention to the younger girls. Do you think he really cares for me?

Older women than Freckles, those who have known more if love's sweetness and more of its bitterness, add to whom Man is no problem, but something to be read as easily as a printed page, will say wisely, "He is beginning too soon."

That the man who loves a woman some years his senior begins at some time to think he has wasted the bloom of his youth on an "old woman," is inevitable; she may be only a few years his senior, but the marks of time are as much more apparent on her face and form than on his that he feels justified in calling her old at an age he will think is young when he has reached it.

HE IS UNJUST

So prone is man in this direction that the wife who in the haste to make up to feel with the years that she is too old for her husband. The man who is true to his thought, as well as his actions, to the wife who has grown old in his service, is the exception and not the rule.

Freckles, who is twenty-five and a woman grown loves a boy of nineteen, and he says he loves her. He doesn't know what he does. At his age it is the flattered pleasure a boy feels at having attracted the love of a woman who is older. It is the love of the boy for his school teacher told over again, and it is as injustice to him, as well as to her self to accept his animated expressions of admiration as serious avowals.

Women do it, however, every day. Some because they are lonely, and will welcome his messenger though he come in a shabby clothes. Others because their charms attract only the impulsive and impressionable. Others through motives that are unworthy, for behind the young boy there stands a wealthy father, and others, like Freckles, who love, taking no heed of age, and discover to their cost some day that this is a matter of which the man always takes heed, sooner or later.

The boy Freckles loves is already beginning to wander. "When at a dance or party he pays more attention to the younger girls." If he does this in the first bloom of his love, it is dreary to contemplate what he will do when that love has grown cold. When Freckles, for instance, is forty-one, and struggling painfully against wrinkles, a double-decked chin, and a waist that moves steadily up, her husband will be thirty-five, as young as he ever was. And if the years have brought him prosperity, awakened his intelligence, and quickened his brain as they should, he is very much better looking than he was when a callow youth of nineteen.

NO LIMIT

My dear girl, I fear that too, is the tendencies of his youthful love making are a criticism, he will not limit his gallantry to "the younger girls" when he cheerfully makes them sit a dance a party. I am sorely afraid, my dear, that like many men he will forget your love, your devotion, your constancy, and the untiring efforts you have made all these years to add to his comfort and further his prosperity. He will forget all these in some young girl whose smile is directed at the bank account you have helped to accumulate. Your labor, your sacrifice, in these tragic days will become to him more an irritation than an obligation.

Give him up, Freckles! He is too young for you. He is too young for any woman. I want you to know the love of a MAN. I want you to receive a measure as full as you give. A man's heart to match your woman's, and not the petulant, wilful, changeable love of a boy.

HER SOLDIER DAD

Mrs. Johnson was all excitement. Her husband was a Gordon Highlander, and she had an invitation to visit him in barracks in Scotland.

"You'll soon see daddy now," she said to her six-year-old little daughter as the express bore them to their destination. On arrival at the barracks Mrs. Johnson was informed that her husband was on sentry duty. One of the soldiers pointed him out to her, but, of course, they could not approach him. The child eyed her daddy with big round eyes full of wonder as he paced up and down the square, rifle on shoulder, in his regimental kilt.

"There's daddy!" cried the mother.

The child, however, was too lost in this amazing spectacle to answer, but at last it came out.

"Mamma," she said, in a childish treble, but with a strictly confidential air, "if daddy finds the man who stole his trousers will he give me that Eckie frock?"

An Equine Scarecrow.

A prosperous farmer, who had gained the reputation of being exceedingly stingy, owned an old horse which was very thin and, as if to make up for the lack of flesh on its body the animal had a remarkably large head.

One day the farmer went to the expense of a new collar for the animal, but a very few minutes after the delivery of the collar he was back at the saddler's with it.

"Don't you know nothin'?" he blurted out. "You've made it too small. I can't get it over his head!"

"Well, really," said the saddler. "Man alive, it wasn't made to go over his head. Back him into it!"

She Knew Him

"Well," said he, anxious to make up their quarrel of yesterday, "aren't you curious to know what's in this parcel?"

"Not at all," replied his wife, indifferently.

"Good. It's something for the one I love best in the world."

"Oh, I suppose it's those new collars you said you needed."

Quite Diffeffrent

"This magazine looks the worse for wear."

"Yes; it's the one I lent to the servant to undress."

"Doesn't she get tired of always reading the same story?"

"No; its the same book, but it's always a different servant."

The Thoughtful, Modern Housewife

Should always use

FORMACONE Sanitary Products

Protect the household, especially the children, from **Infectious Disease Germs** in the dust disturbed by sweeping, by using **Formacone Dust Layer.**

For **Offensive Odors** in your toilets, bathrooms, and to purify the air throughout the home, use **Formacone** liquid, dispersed through the famous **Formacone** air purifier.

For Bedbugs, Fleas, Mosquitoes, Flies, use **Formacone Insect Exterminator.**

To keep the premises free from Roaches and other Insects and Vermin, use **Formacone Roach Powder.**

To guard against **Infectious Diseases** and for cleansing purposes, use **Sanoc,** the safest and best antiseptic disinfectant and general cleanser. It takes the place of all powdered cleansing compounds. **Cheaper** and **better.**

Insist upon getting Formacone Sanitary Products. Refuse substitutes.

FREE One of our famous **Formacone Air Purifiers** with the following **Formacone Products,** or may be purchased for 50c:

Formacone Sanitary Dust Layer	5-lb. package, 25c
Formacone Roach Powder	1-lb. package, 25c
Formacone Insect Exterminator	1 Pint . . 25c
Sanoc—The General Cleaner	1 Pint . . 50c

NOTE. Dealers who are not stocked with these goods can obtain them from their jobbers or direct from the manufacturer, **The Formacone Co.,** 42-46 Orange Street, Newark, N. J. Branches: Boston, Philadelphia, Detroit, Chicago and Minneapolis.

REP. EDWARD M. HALL OF PITTSFIELD

This is a Democratic Representative who does not feel any obligation toward the people who elected him. In spite of his own party platform which said: "WE ARE OPPOSED TO THE OWNERSHIP AND CONTROL OF OUR STREET RAILWAYS BY STEAM RAILROADS, AND WE BELIEVE THAT IT SHOULD GO NO FARTHER IN THIS COMMONWEALTH." Mr. Hall voted for the Western Trolley Merger Bill, which gave the New Haven Railroad Trust control over the street railways in more than half the State.

This vote was in opposition to the Governor whom Mr. Hall's party elected and ignored the best railroad expert opinion in the State and county, such as the Tax Commissioner, the Railroad Commission, the Public Franchise League, the Massachusetts Real Estate Exchange, the Boston Chamber of Commerce and the Interstate Commerce Commission.

David I. Walsh, the Democratic candidate for Governor, declares that the act of this man Hall is the highest form of political treason and that the law for which this man voted ought to be struck from the statute books.

Democrats, are you going to renominate this man and thus put him on the same ballot with Mr. Walsh and tie Mr. Walsh up with a railroad tool and put Mr. Walsh on the defensive in the campaign and keep him explaining and apologizing for his painful association with a man whom he regards as a party traitor?

Mrs. Eills Sends Thanks for Money

Editor AMERICAN: I acknowledge with thanks the receipt of $2.50 contributed through your paper to "Mother of Eliseleva and Hall." A Lover of Justice," and A Mother.

I shall hold this fund and if later developments show some opportunity for getting my child the money will be applied for that purpose. Very truly yours, HARRIET F. ELLIS.

No. 204 Revere street, Revere, Mass.

Flagship Makes Six Hits in 57 Minutes

NEW YORK, Sept. 17.—The Dreadnaught Arkansas broke the world's record in elementary target practice when for No. 12 inch guns, fired six shots in fifty-seven seconds, making six hits.

Reserves Decision in Caliga Divorce

Judge White has under consideration the petition for divorce on the grounds of desertion of Jennie Caliga, the latter, against Phoebe W. Caliga of Danvers, a score of which time the court

---

Resorts and Steamships.

FALL RIVER LINE TO New York

Special Boat Train with Parker Car

Leaves South Station, ... 6 P. M.
Lv. Fall River (boat), 7:30 P. M.
Due New York, Pier 14, N. R., 7 A. M.

Fine State rooms and Parlors. Meals and Music on Board. Phone Fall River 2220.

NEW YORK $2.40
VIA RAIL AND BOAT
BAY STATE LINE
Staterooms $1.00, $1.50 and $2.00
Steel Steamships.
"VIRGINIA and PENNSYLVANIA"
Daily, including Sunday—Improved Service. Telephone Main 7243.
Ticket Office, 214 Washington st., Boston.

To New York $2.65
Via Rail and Boat. Daily, incl. Sunday
THE ONLY INDEPENDENT LINE OPERATING BETWEEN NEW ENGLAND AND NEW YORK
COLONIAL LINE 272 Wash. St.

Real Estate—Miscellaneous.

FREE

BUILDING LOT

IN FLORIDA

With the purchase of 10 lots in Florida Land Co. we will give you a building lot absolutely free. Write for booklet and full particulars. FLORIDA FARM & ORCHARD CO. 1005 Old South Bldg., Boston, Mass.

1200 Acres Valuable Timber Land

FOR SALE—Estimated to cut 5,000,000 feet or more; fine hardwood and hard wood; this is one of the largest and most valuable tracts of timber land in New Hampshire; the land wood consists of very fine all growth birch, maple, ash, oak, beech and some large amount of large hemlock; good lot to operate; plenty of water and road to depot. For particulars apply to

E. W. Morse or J. W. Mudgett, Owners
MANCHESTER, N. H.

Real Estate—Miscellaneous.

MORTON HEIGHTS

5c Fare Dorchester 5c Fare

SITUATED AT
MORTON and WEST SELDEN STS.

Now is the time to buy before the advance in prices. Before the extension of the widening of Morton st. to 80 feet and the extension of the Dorchester Electric cars to Lincoln Square. Lots are now on sale. Morton st. is 66 feet wide, Selden st. 50 feet wide, Lots 50 ft. deep. Streets are all graded and have sidewalks. Sewers, water, gas and electric lights are in the streets.

SPECIAL SALE OF THESE LOTS

Building Lots $125 to $275
$10 Down, $5 a Month, Balance Monthly

AGENTS ON THE GROUND EVERY DAY INCLUDING SUNDAY.

FRANKLIN I. SMITH,
60 STATE ST., Room 627
TEL. 1350 MAIN.

Back to the Farm
1 ACRE LOTS

$49

$5 DOWN, $5 MONTHLY

Free Excursions SUNDAYS 12:30 from Dover st. Station, Boston. 1 45 from Back Bay Station, Arlington st. Agents on the ground every Sunday.

CALL AT OFFICE FOR PLANS, CIRCULARS AND MAPS.

CAMP LOTS $9,
$1 DOWN, $1 WEEKLY

THESE LOTS ARE IN THE PINE WOODS AND TITTICUT PARK, BRIDGEWATER.

BUNGALOW LOTS $19
$2 DOWN, $2 WEEKLY

ON BEAUTIFUL LAKE 10 MILES FROM BOSTON. THESE LOTS ARE IN GOOD SITES, MONEY ADVANCED TO BUILD. CALL AT OFFICE FOR PLANS AND CIRCULARS.

JOHN HINSTON
1140 OLD SOUTH BUILDING, 294 WASHINGTON ST., BOSTON. OPEN EVENINGS UNTIL 7 O'CLOCK.

ONLY COTTAGE, 1 ACRE LAND, $900; 30 rods from electric line; water, 8 rooms, bath, set tubs, hot water heat, gas, electric light, cellar, open plumbing, fine shade trees, grapes, fruit, chicken house, barn, 1 mile from station; $100 cash, balance like rent; 30 minutes to Boston. Apply to owner, CHAMBERLAIN & BURNHAM, 406 Old South Bldg.

HORSE, COW, 75 TONS HAY, ALL TOOLS, 8 ROOMS, BARN, 1 ACRE LAND, $1,000; 30 rods from electric line; 8 rooms, bath, set tubs, hot water heat, gas, electric light, cellar, open plumbing, fine shade trees, grapes, fruit, chicken house, barn, 1 mile from station; $100 cash, balance like rent; 30 minutes to Boston. Apply to owner, CHAMBERLAIN & BURNHAM, 406 Old South Bldg.

PARTY WITH $1,500 CASH
CAN GET $2,200 equity in 7-room house; nearly new; fine locality. Owner, 1 Waverly pl., Waverly.

THIS WEEK, CASH ONLY
INVESTMENT or HOME—Cottage, 5 A. M. CARTHY, Tremont st., Wareham, after 5 P. M.

"DON'T BUY A FARM"
UNTIL you consult us; save time and money; send for our free catalogue, containing over 500 country estate, hotels, mills and timber lots, for sale in all parts of New England. HOWARD T. HARRINGTON CO., 212 Salem st., Medford, Mass.

TWO-FAM. HOUSE.

11 Rooms, steam heater large lot of land a short distance from Lake Quannapowitt; price $2,700; terms like rent. CARE OF Dorchester, st.

Forced Sacrifice, $300 Cash.
BRAND new 2-family bungalow, 11 rooms, all improvements, electric fixtures, furnace, set tubs, hardwood floors throughout, price $5,500 or $4,950 for immediate sale; no reasonable offer will be refused. EDWARD T. HARRINGTON CO., 295 Washington st.

CHELSEA BARGAIN.
SINGLE house 8 rooms, all improvements, fine garden, vacant; fresh air, one of best residential streets in Chelsea; rented $4,250; price $5,150, $500 cash; balance 5-year mortgage, 5%; no percentage to believe. EDWARD T. HARRINGTON CO., 295 Washington st.

Real Estate Auctions. Real Estate Auctions.

$1,000 in Presents Given Away

Grand Public Auction Sale of Bungalow and Camp Lots
AT LILY POND PARK, ON LILY POND
Also Called Prankey's Pond Central Street, Saugus Centre

WEDNESDAY	THURSDAY	FRIDAY	SATURDAY
SEPT. 17	SEPT. 18	SEPT. 19	SEPT. 20

Sale Each Day at 2 P. M.

Four opportunities to buy at auction—two lots with a frontage on this beautiful pond, 150 feet deep, 60 lots having a water frontage on the pond. Two private boat landings on the property. Lots are high and dry, and have a fine view of the pond. Many of the lots are covered with shade trees, and others will be given free with every lot given to purchasers. The ride is but 15 minutes from the heart of electric car line. Take any car marked for Lynn, get off at Central square, Saugus Centre, and take electric car marked for Lily Pond. Autos will be at the corner to convey you to the property. Free auto leaves Lynn for Masonic temple, Western, at 12:30, 1 and 1:30 p. m. each day. Free auto leaves Boston at 12:30 p. m. Arrive at the property at 2:30 p. m. Autos will leave the property for return trip at 4:30 p. m. Arrive in Boston at 6:30 p. m. Free auto leaves Lynn for Masonic temple, Western, at 12:30, 1 and 1:30 p. m. each day. Free auto leaves Boston at 12:30 p. m. Arrive at the property at 2:30 p. m. Autos will leave the property for return trip at 4:30 p. m. Arrive in Boston at 6:30 p. m.

LANCASTER & MILLS, 101 Tremont St., Boston

Real Estate—Miscellaneous.

MALDEN INVESTMENT.
$400 DOWN, $400 in 1 year, 2-family house this side of Malden; 5-10 cents each way; rents $750 per year; price $5,500. See FRANK V. HAND, 27 State st.

EVERETT INVESTMENT.
$500 DOWN, $500 in 1 year, 2-family house, Main st., rents $750 a year; price only $5,000; more liberal terms if all the improvements are DONE. FRANK V. HAND, 27 State st.

MALDEN SACRIFICE.
DANDY 2-family house, 6 and 6, every improvement, hot water heat, set tubs, fine shape; must be sold at once; $500 down, $500 in 1 year; price $4,500. See FRANK V. HAND, 27 State st.

ELMS ST., MATTAPAN.
8 ROOMS all improvements, hot water heat, set tubs, fine shape; must be sold at once; $500 down, $500 in 1 year; price $4,500. See FRANK V. HAND, 27 State st.

BUNGALOW PLANS, $10.
1000 DESIGNS of every description to build from. FREDERICK H. GOODWIN, 18 Tremont st., Boston.

CHAPIN'S Hamilton Plan Guide Book, 1913 edition, 100 pages, 100 illustrations, 25c.

INVERIT HOUSE, HARRISON—family hotel; $4,500; steam heat; rooms, $1,500; two stores, $1,000; rent, $1,000; income, $2,500; price, $12,000; terms. Lexington, for these at once. M. E. RILEY CO.

SEAVER ST.—8-room house, all modern improvements; must be sold; $500 down; $5 weekly. $3,500. See H. B. REALTY CO.

BARGAIN—Newton st., Dover. Hill; 8-room house, all modern conveniences; must be sold; $500 down; $5 weekly. $3,500. See H. B. REALTY CO.

APPLE FARM, 10 acres, $800 cash and $400 a year; 4 miles from Boston; 2 houses, 2 barns, 2 poultry houses; another farm near depot at Framingham, 7 rooms, modern improvements, 1 acre land, $3,000; $500 cash; another farm, 7 rooms, electric lights, fruit trees, land for market garden, $1,000; $100 cash; another farm, 7 rooms, good repair, good land, $1,000; $100 cash; another farm, 7 rooms, 1 acre land, $1,000; $100 cash. CHAPIN FARM AGENCY, Rooms 1 and 2, 3 Hamilton pl., Boston.

BROWN VILLA, Adjoining Dexter Woods, Wayland, 10 minutes' walk from station; 2 Pioneers, 10 acres; 2-story house, 10 rooms, bath, hot water heat, set tubs, fine shape; rent $1,000 a year; good repair; shade trees; price $10,000; terms like rent. CARE OF Dorchester, st.

BARGAIN—Newton st., Dover. Hill; 8-room house, all modern conveniences; must be sold; $500 down; $5 weekly. $3,500. See H. B. REALTY CO.

BARGAIN—Newton st., Dover. Hill; 8-room house, all modern conveniences; must be sold; $500 down; $5 weekly. $3,500. See H. B. REALTY CO.

BARGAIN—Newton st., Dover. Hill; 8-room house, all modern conveniences; must be sold; $500 down; $5 weekly. $3,500. See H. B. REALTY CO.

Real Estate—Braintree.

Here They Are—Two of Them.
No. 1 is a 5-room bungalow, all conveniences, cash or half payments, $2,500. No. 2 is a 6-room house, $3,000; balance $12 per month.

No. 2 is a nice little cottage of 4 rooms; all in good condition; $1,500 cash, balance like rent; $2,000 cash, balance $12 per month.

Both of these are in the new building land for $1,500, $200 cash, balance like rent; $10 per month. HENRY O. VINTON, Braintree, Mass.

Real Estate—Dorchester.

Dorchester Worthwhiles

R. P. DELANO
556 COLUMBIA ROAD, UPHAMS CORNER

A CORNER HOUSE and garage, built by owner without regard to cost, in finest and most attractive good neighborhood; 6,500 feet of land; 7 rooms, tiled bath, set tubs, open plumbing; price to be $6,500 to sell. See owner's agent, R. P. DELANO, 556 Columbia rd.

HOUSE, stable and garage, just the place for a business man, a teamster, a pedler, a commuter who has 10 to 20 cows; price $5,000; terms, very good plumbing, 9,000 feet land, 3 stables; building lines will be set back, and this property will be sold 100 feet; will be sold; $4,000, $1,000 cash down, balance on mortgage. R. P. DELANO, owner's agent, 556 Columbia rd.

AN investment for your money and a home combined; 2-family house, 6 and 6, 556 and 558 Columbia rd., toward Franklin Park; 2 minutes' walk to electric cars; 2 tenants will be; each apartment has 4 rooms and bath and back piazza; rents for $252 a year; price $3,000; terms to suit. R. P. DELANO, owner's agent, 556 Columbia rd.

A COZY HOME thirty cents, near the Swan Hill railroad station; lower floor 5 rooms and bath, upper floor 4 rooms and bath; all year round heat; electric lights, set tubs, open plumbing; fine shade trees, 9,000 feet of land; price $4,200; terms, $1,000 cash, balance like rent. See owner's agent, 306 Columbia rd., Upham's Corner.

3-FAM.—$4,800.

THE corner of this 13-room 3-fam. house has just been painted and is in fine shape; the house is located in good rooming section of Dorchester, with transportation to all parts; will take mortgage to suit purchaser. JAMES V. DWYER, 923 Dorchester st.

NEW 18-ROOM, 3-APARTMENT, $6,500, Neponset; 6 rooms and bath, hardwood floors, switch, 2 min. of steam and electrics, all rented at $ 1 month; for $792 per year; mortgage $4,000 is an 18-room house for the price of a 12-room house; must see it; I have the key. Owner has house in Dorchester for $6,000. H. S. CROSBY CO., 161 Devonshire st. Main 3000.

A FEW DOLLARS DOWN
BUYS 8-room, all mod. h. in best section of Dorchester; convenient to electrics; electric lights; conditions but water, interior service; must be sold; price $4,200. Apply to owner, 1 MORAND ST. Arlington st., Dorchester.

DORCHESTER—Bargain; modern house, 8 rooms, each floor; steam heat, electric lights, all conveniences; price $5,500. Apply to owner, 9 CUMMING, 379 or 646 Walk st., Dor. Tel 2880 Dorchester.

DORCHESTER—Bargain; modern house, 8 rooms, each floor; steam heat, electric lights, all conveniences; price $5,500. Apply to owner, 9 CUMMING, 379 or 646 Walk st., Dor. Tel 2880 Dorchester.

DORCHESTER—Bargain; modern house, 8 rooms, each floor; steam heat, electric lights, all conveniences; price $5,500. Apply to owner, 9 CUMMING, 379 or 646 Walk st., Dor. Tel 2880 Dorchester.

Real Estate—Everett.

$2,300—$200 CASH

AND $10 per mo. buys this 6-room house, tiled bath, set tubs, hot water heat, open plumbing; 3 min. to Sullivan sq. Everett.

$3,600—$200 CASH

AND $15 per mo. buys this 2-family 5-and-5 house in manufacturing neighborhood; plenty of room for garage; 3 min. to Sullivan sq. Everett.

EVERETT BARGAIN—Mr. Workingman, while I can rent all our lots for $150 down and $10 a month, I will sell you a lot for $100 down and $10 a month; colonial house with large open attic, all modern conveniences, including electric light, hardwood floors, fireplace, range and furnace; price $3,000; terms, $200 cash, balance like rent. OWNER, 6 Oak st., Cambridge, Mass.

EVERETT—Notice, $150 down and balance on time; 7-room house, all conveniences; must be sold before Sept. 20; the brand new Colonial house of 6 large living rooms, tiled bath, set tubs, maple floors, combination ranges, shades, tubs, cupboards, wall papers, Mazda furnace, concrete cellar, choice garden, near principal street. Apply suite 428, Tremont bldg., Boston.

SMALL AMOUNT down will buy this 2-family house, 12 rooms, every improvement, large lot of land. At location, price $4,000. H. WILDE-MAN, 9 Chelsea st., Everett.

Real Estate—Brighton.

MULCAHY AND ENGLE.
NEW 3 and 4 room flats, 15 rooms, steam heat, hot water, sliding doors, electric lights, set tubs and gas ranges, high land, handy to cars; rents $20 to $25 per month; price $8,500; easy terms.

NEW 2-family house, 7 and 7 rooms, in good condition, ready to rent, steam and all modern improvements; price $4,000; terms, $1,000 cash; will take house in good location as part cash; owner will build to suit purchaser.

NEW 2-family house, 6 and 6 rooms, steam and all modern improvements; price $4,500; terms, $1,000 cash.

DOUBLE HOUSE, 14 rooms, furnace, all improvements, $5,000 cash; this house is a new home and will be sold at a low price $4,500.

MULCAHY & ENGLE, 1 Washington st., Brighton.

Real Estate—Maplewood.

FOR SALE—New 7-room house, all improvements, $4,000. A WHITE, 19 Marshall st., Maplewood.

Real Estate—Medford.

I HAVE for investment a number of 2-family houses, also apartments, all conveniences, also separate steam houses; will sell on easy terms or exchange for property in Boston. Call at 11 Tremont st. ERIC RICE BUILDER, 237 Boston st. Main 1000 Malden.

BARGAIN in new 2-apartment, steam houses; electric lights, slate roof, small ranges, hardwood floors, located near Tufts College; one street from car line; price $5,500; terms, $1,000 cash. FRIEND, 542 Boston st., Medford Hillside.

MEDFORD—8 largest flat cottages, bungalows and one-and-three-flat houses for sale from $4,000 to $10,000; we can suit all purchasers; sell or rent. BOLLEVARD REALTY CO., 317 Salem st., Medford.

Real Estate—Newton.

Exchange Your Rent for a Home in Newton
Give Us Your Rent

WE will give you land in the best section of Newton Highlands or Chestnut Hill on the Metropolitan Park reservation, good transportation, good schools, good neighborhood, good electric service; we will build your house to suit you and take your present rent in part payment. We specialize Eight brick bungalows, 5-6-7 rooms; these are the most attractive bungalows ever built; prices $7,000 and up; easy terms; $1,000 cash down. Call or write for booklet. HOWARD REALTY CO., 1030 Old South bldg. Tel. Fort Hill 2885. Dept. 2.

Real Estate—Melrose.

BARGAIN—8-room house, electric light and gas, heating stove, furnace heat; rear account $2,800; terms. FRANK A. Allen st., 1011 Main st., Melrose.

Real Estate—North End.

FOR SALE or a sacrifice, store and 3 tenement property in the North End. Boston; situated on Hanover st. Apply to ROSENTHAL, 311 Pembroke bldg., Pemberton sq.

Real Estate—Roslindale.

ROSLINDALE.

$2,000—GOOD HOUSE, 6 rooms, all improvements, on accepted street, high land, easy terms; also single houses, 5 rooms, $2,200; 6 rooms, 2,000 feet of land, CUTLER & BURNE, Roslindale.

ROSLINDALE—Two-family house on green, 6 and 6 rooms, all conveniences, convenient to electrics; owner transferred; must sell; price $4,800; easy terms to the present mortgage owner. ROBERT T. POWERS, 26 Centre st., Jamaica Plain.

Real Estate—Revere.

I Want to Sell My House

IN BEACHMONT THIS HOME HAS ALL MODERN IMPROVEMENTS, WITH ELECTRIC LIGHTS, FURNACE TO HEAT, AND EIGHT ROOMS WITH TILED BATH. FRONT ROOM ALL GLASS FROM WHICH YOU CAN SEE WAY OFF OVER THE WATER. IT STANDS ON HIGH GROUND AND IS WITHIN TWO MINUTES OF THE TROLLEY CARS AND FIVE MINUTES FROM THE WASHINGTON GAUGE RAILROAD DEPOT. ROOM TO THEM RUN ALL NIGHT, WHICH MAKES IT NICE FOR NEWSPAPER MEN OR ANY ONE WHO COMES HOME LATE AT NIGHT. I DO NOT WANT ANY BROKERS TO CALL, BUT I WILL SEE ANY ONE WHO IS A BROKER WHO WANTS TO BUY A HOUSE AND SHOW IT. IT IS NUMBER 102 BRADSTREET AVE. COME ANY TIME, BUT PREFERRING THIS EVENING OR SUNDAY AND I HOPE YOU WILL COME.

SEASHORE LOTS, REVERE BEACH.

OWNER must positively settle estate; 3 lots of land, situated near beach and boulevard; no buildings; must be settled at once; price only $50 down, $5 per month, P. O. Box 3140.

Real Estate—Reading.

$945—$75 CASH, buys chicken farm; new attractive 5-room cottage; 5,000 feet of land; 2 minutes to electric cars; 15 minutes to Reading. Address R. 4802, Boston American.

Real Estate—Roxbury.

EGLESTON SQUARE

2-FAM. HOUSE, 12 rooms, 2 baths, 2 for sacred, separate entrances. MULLEN, 2 Dix pl., Roxbury.

SINGLE HOUSE, 9 rooms, tiled bath, hot water heat, good location; price $2,700. MULLEN, 2 Dix pl., Roxbury.

8 FAM. HOUSE, 14 rooms, all modern; 2 for sacred, separate entrances; price $4,500. MULLEN, 2 Dix pl., Roxbury.

ROXBURY.

FOR SALE or rent—House, 10 large rooms, bath, conveniences, large piazza, basement, hot water heat; price $4,000; rent $35. Apply to owner, 1 Dix pl., Roxbury. Tel. Roxbury 1445. Call from 1-4 o'clock.

TWO APARTMENT house and detached stable, in perfect condition, furnace, slate roof, separate entrances, conveniences; price $5,000; rent $50. Apply to owner, 1 Dix pl., Roxbury. Tel. Roxbury 1445. Call from 1-4 o'clock.

TENEMENT PROPERTY—Northampton st., between Albany and Cabot st., $7,250; mortgage $6,000; asking price $10,000; interest 5%; rents $1,000; will sell for $8,000; can be seen by appointment only. Apply to owner, J. D. BRUCE, 223 Dudley st., Roxbury.

ROXBURY—2-family house of 10 rooms and bath; $5,600; rents $1,000 a year; 2-family house and stable, $7,000; rents $1,200. MELVIN A. SHEE-HAN, 370 Washington st., Roxbury.

FOR SALE—Modern 2-family house, 6 and 6 rooms and bath; all conveniences; price $5,000; terms to suit purchaser. Apply to owner, 1 Dix pl., Roxbury.

Real Estate—Saugus.

YOUR OPPORTUNITY, MR. WORKINGMAN.
TO OWN your own HOME; 6 rooms, steam heat, set tubs, gas, electric lights, fine shade trees and lot; only $2,400; $100 cash, balance like rent $12.00. Booth.

Real Estate—Somerville.

THREE REAL BARGAINS.
8 and 8 rooms, 2 baths, on corner, steam heat, hot water, open plumbing, combination gas and electric fixtures; price $4,800; $1,000 down; 15-room, 3-family house, rented at $ 1 month; price $4,500; $1,000 down. CHARLES E. BRADLEY & KNIGHT, 699 Broadway, West Somerville.

FOR SALE—BARGAIN.
2-family house, all improvements; $5,000 $2,000 cash down; 2-family house, 6 and 6, $4,000; good values in 1, 2 and 3-family houses from $3,000 to $6,000. WALTER H. WARD & RUSSELL, 9 Main st., Winchester.

SOMERVILLE.
SPRING HILL—Apartment, 15 rooms, open plumbing, hardwood floors, furnace heat, in fine condition; rents $1,000 a year; price $4,800; $1,000 cash; will not sell one lot of 1, 2 and 3-family houses from $3,000 to $6,000. WALTER H. CHARD, 219 Hanover st., Winchester.

SOMERVILLE BARGAIN.
2-family house, 6 and 6 rooms, 2 baths, hot water heat, open plumbing, set tubs, gas and electric lights, fine shade trees; price $4,700; $1,000 cash; terms like rent. FRIEND, 542 Boston st., Somerville.

SINGLE HOUSE AND GARAGE.
MODERN single house, 8 rooms, tiled bath, new open plumbing, fireplace, garage, cement floor; price $4,500; $1,000 cash down. FRIEND, 542 Boston st., Somerville.

FOR SALE—Winthrop st., 2 dwelling houses and stable, rented at present to four tenants; price $5,000; terms reasonable. Apply to owner, H. VAN DERSTINE, Union Square.

JUST off Highland av., $1,000 down, easy terms, 2-family house, 5 and 5 rooms, open plumbing; price $3,100. VAN DERSTINE, Union Square, Somerville.

SPECIAL sale, 16,000 ft. of land, 11 lots and stable, steam boat and all modern improvements; price $5,000; $1,000 cash. VAN DERSTINE, 21 Union Sq., Somerville.

ALL—Don't look at this house if you do not want a bargain; 7 rooms, every modern convenience, hot water heat, mantels, cement cellar and so on; price $4,500; terms. S. HIGGINS CO., 361 Broadway, near Union sq., Somerville.

Real Estate—Squantum.

SAME as RENT.
YOU can own a home in Squantum in the most beautiful part and pay the same as rent; 6 rooms, all modern conveniences; $4,000; $100 cash, balance like rent; you can't beat it. CARLSON & TWO, Tremont Temple.

Real Estate—West Somerville.

BRAND NEW 2-fam. house, irrigation style, 9 rooms to each flat, all modern conveniences; 2 tenements will be ready for the $42 a month; finish, elegant hard, shrubbery, grass, trees and shrubs; a beautiful home in the very best American locality; the most convenient location in the city of Somerville; price $5,500; easy terms. SPECIAL MANAGER, Somerville Trade and Realty Co., Som. 2330-2000.

WEST SOMERVILLE—New 2-family house, 11 rooms, tiled, all modern improvements, combination fixtures, electric bells, set tubs, hot water heat, open plumbing; price $5,000, $500 down, $15 a month. Apply 1005 Broadway, Somerville. Tel. Somerville 2885. Dept. 2.

Real Estate—Wellington.

BARGAIN—New 2-family house, 6 and 6, all modern conveniences, hot water heat, tiled bath, set tubs, fine shape; must be sold; price $4,500; $1,000 cash down. GEO. E. LANG, opposite Wellington station.

Real Estate—Wollaston.

WOLLASTON

HOUSES FOR SALE and to let. N. G. NICKERSON & SON, 31 State st. Main 3000.

$3,200, WOLLASTON—New house, 6 rooms and bath, good cellar, cupboards, sewer and gas connected; this is very desirable place, finished in hardwood, set in grass and shrubbery; $500 cash, balance easy terms; shown any time. RAYMOND & SOMERBY, 1 Beacon st., room 1010. Phone 1005 Brock st., Wollaston; phone Quincy 1005.

Real Estate Mortgages.

MONEY TO LOAN
On first mortgages in Boston and adjoining cities; prompt service. DONALDSON, INGALLS & CO., 294 Washington st., Boston, Mass.

MONEY TO LOAN
ON FIRST and second mortgages; quick service, low rates; call in your application; money advanced on construction loans. EDWARD T. HARRINGTON CO., 295 Washington st.

Farms For Sale.

LELAND FARM AGENCY'S
CIRCULAR free. Room 602, 39 Mills st.

Apartments—Allston.

ALLSTON

STEAM HEATED apartments, tastefully arranged, in best location; 3 rooms, bath, kitchenette to 7 rooms, bath; rents $20 to $75 per month; janitor service, 6 rooms to 12 rooms; all modern conveniences, automobile service, 10 BALDWIN, 62 Harvard av., Allston.

Apartments—Back Bay

HOTEL ROCKINGHAM
321 BEACON ST.
NOW FINISHED—READY FOR OCCUPANCY.
A distinctive apartment hotel on Beacon st., Back Bay; 2, 3, 4 and 5 rooms with bath; every modern convenience; elevator service; well safes; rents, $35 to $62.50 per month. Apply on premises.

Apartments—Brookline.

Brand New Suites

SUITES containing 4, 5, 6 and 7 rooms, beautifully finished in hardwood throughout, improvement, including steam heat, continuous hot water service, built-in refrigerators, electric and gas light, tiled bathrooms and kitchens, set tubs, hot water supply, janitor service, elevator service, 10 minutes to Boston. Apply to owner, 1 Dudley st., Brookline, Mass. Five automobile service.

BROOKLINE "NORMAN COURT"
217-221 HARVARD STREET

Situated near Coolidge Corner, and connected to all lines of electric cars; 4 and 5 room beautiful sunny suites, with all modern improvements. Rent $22 and $25.

ALBERT GEIGER, JUNIOR
87 MILK STREET, BOSTON
DO YOUR LOOKING FOR CAN HIRE

Brookline Apartments
AT $38 TO $45

RUNKLE SCHOOL District, surrounded by beautiful private estates, 3 minutes' walk to pavements, always open, 5th to 11th rooms; 2 baths; rents low for this section. WM. A. E. FINLAY, 50 State st.

SUITES IN BROOKLINE

FRONTING on the parkway, 5 and 6 rooms with steam heat, continuous hot water and janitor service; 10 minutes' ride, 20 minutes' walk; rent moderate. Apply to The WOODBOURNE CO., 1 Beacon st.

FURNISHED, 1 and 2 unfur. suites. Apply MRS AVERY, 1 Dudley st., Brookline. Tel. 2650 M.

BROOKLINE—11 Warwick pl., to 15 Auburn st., 5 rooms and bath. Tel. 1547 W.

BROOKLINE—5 rooms, bath, steam heat, $22 W. Oliver st. Stratton st. rent $45.

Apartments—Brighton.

5 rooms, furnace heat ..... Rent $26
5 rooms, furnace heat ..... Rent $25
5 rooms, new house ..... Rent $23
5 rooms, tiled bath ..... Rent $22
5 rooms, 2d floor, h. w. heater ..... Rent $22
DELEHANTY & DUGAN, 372 Washington st., Brighton Centre.

BRIGHTON—Desirable apartments of 2 and 3 and 5 rooms and bathroom; rents $15 to $25 per month. JOHN F. WARD, 1 Washington st., Brighton, or 25 Pemberton sq., Boston.

Apartments—Cambridge.

CAMBRIDGE APARTMENTS
NASS THOWBRIDGE ST., the latest and best apartments in the city; just finished; five rooms over eight; 7-room suites, with sunparlor; every room; light and front rooms; every improvement; hardwood floors; rents $30 to $35.

CAMBRIDGE—Central st., 4 and 5 rooms suites, $22.50 to $25 per mo. Hall st., 5 rooms, $22.50. Pine st., 5 rooms, $22.50. THE PRESCOTT, 881 Main st., Cent. 1272. BURKE, 18 School st., Boston.

3 ROOM APTS., tiled bath, set tubs, hot water heat, rents of air and sun, very nice and sunny; $18 to $20 per month. Apply to JAMES CASHMAN BROS., 679 Mass. av., Cen. sq., Cambridge.

TOWNBRIDGE ST., 118—New college; 6-7-8 rooms, tiled baths, hot water heat, latest improvements; rents to actor; $35 up; 1st, Main 3330.

FOR RENT—In Cambridge Main st., 6 rooms, light, rooms, range, gas; convenient to cars; $5 per month. Inquire 1st floor, 1 Main st., Cambridge.

HOUSE of 9 rooms and 2 baths, now rented to Cambridge party $25. ARTHUR T. HILLS, 87 State st.

Apartments—Dorchester.

FINE SUITES TO LET IN DORCHESTER, OVERLOOKING THE BEAUTIFUL PARK-WAY; 5 ROOMS; ADULT AMERICAN FAMILY; $22 TO $25 PER MONTH. APPLY TO JANITOR, 41 TREMONT ST., TEL. 1694 MAIN.

DORCHESTER APARTMENTS.
4 to 6 rooms, with all modern conveniences; the best section of Dor.; $19 to $36; sun and light; 10 minutes to Boston. Apply to MARK LEVIN & BROTHER, 1 Beacon st., room 1010.

DORCHESTER—New apartments of 4, 5, 6 and 7 rooms, with all modern conveniences; $20 to $35 suites, but what a suite! Tel. 375 Dor. MARK LEVIN & BROTHER, 1 Beacon st., room 1010.

$18, LOWER SUITE—6 rooms, all modern conveniences, hot water heat, set tubs, 2 min. to Corner. MRS. WOODS.

DORCHESTER—4-5 rms., new house; $15-$16; 5-6 rms., $18-$20. 1 Rose Hill st. Tel. 22488 Dorchester.

Apartments—Chelsea.

CHELSEA—15 Jefferson st., to let, 4 & 6 rms. suites, every convenience, price reasonable. 10 Washington st., cor. fo Winthrop st., nr. R. R. station. Chelsea. Tel. 1416 Lamar building, Boston.

Apartments—Everett.

EVERETT—85 Harvard st., cor. Lafayette, for sale, 16-room house, with 10,000 ft. of land, rented at $ 1 month, but must be sold to settle the estate; big bargain; see it at once. ARTHUR D. HILL, 294 Washington st., Boston.

EVERETT—98 Third st.; to let, 7 rooms, bath, set tubs, hot water heat, new house; rent only $16; two minutes to East Everett depot; four to electrics; owner on premises 94.

EVERETT—7 rooms, bath, all improvements; good neighborhood; rent $20. Apply to owner, 5 BATES, 949 Washington st., Boston.

EVERETT—7 rooms, bath, all imp., $20; no. 71 Pearl st., Everett; tel. 4327 Main.

Apartments—Grove Hall.

Castlegate Apartments

484 TO 490 BLUE HILL AV. boulevard, 6 to 14 Castlegate rd., 5 rooms and bath; rents $16 to $21. Main 40 more suites, 4-5-6 large sunny suites of 4, 5 and 6 rooms and bath; tiled bathrooms, kitchenettes, refrigerators, hardwood floors, combination gas and electric fixtures, janitor service, elevator service, 10 minutes to Boston. Apply to owner, 1 Dudley st., Brookline, Mass. Five automobile service.

Apartments—Roxbury.

ROXBURY APARTMENTS.
6 and 7 rooms and bath, tiled ..... $35 to $40
4 and 5 rooms suites, heated ..... $20 to $30
4 and 5 rooms suites, unheated ..... $18 to $22
4 and 5-room suites, all modern ..... $12 to $15
Harvard st., Dale st., Seaver st., Elm hill av.
Wonderful Lists, 300 Warren st., Roxbury; phone 862.

Roxbury—4-5 rms., all imp., $16, $17, $18, $20
Roxbury—5-6 rms., steam heat $25, $35
Roxbury—5-6 rms., steam heat $25, $35
Roxbury—7 rms., steam heat $30
JAMES A. HERLIHY, 397 Roxbury st. Rox. 862.

STEAM-HEATED apartments, 5 rooms, Blue Hill av., suite 2, beautiful suite of 7 rooms, 2 baths, 2 toilets, hot water heat, $50 per month; 4 months' lay in suite 1, or 6. W. KENNY & SON, 2 Eustis st., Roxbury. Tel. Roxbury 2272.

$24 PER MONTH for entire steam-heated flat of 7 rooms; near Walnut park; has excellent, quiet location, outside rooms, tiled bath, set tubs, etc. GEO. H. WILSON, 300 Warren st., Roxbury; phone 862 Rox.

DALE ST., 40—Beautiful suites, of 4 and 5 rooms and bathrooms, all imps., yard, rents $16 to $20; 1 month free. Apply to janitor on premises. Apply S. W. KENNY & SON, 300 Warren st., Roxbury. Tel. 862 Roxbury.

ROXBURY—55 Lancaster st., new suites, 4 and 5 rooms, all imps., $16 to $20. 1 month free. Apply to janitor, 55 Lancaster st. Rox. 862.

DELLE AV., 55—Near Mission Church; 4 rooms flat, all conveniences; $16. Apply to janitor.

ROXBURY CROSSING—28 Terrace st., 2 rooms and bath, $10; 3 rooms and bath, $12. Tel. 862 Rox.

ROXBURY—27 Rockford st., off 498 Dudley; 5 rooms and bath, all conveniences; $18. Tel. 862 Rox.

ONE room, bath and kitchenette, steam heat, hot water, $20. Apply 250 Dudley st. Rox.

DESIRABLE suite of 7 sunny rooms and bath; central location; $23 mo., 11 Langdon st.

Apartments—South End.

282 COLUMBUS AVE.

COR. CLARENDON ST.
Within 10 Minutes of Any Common.
Suites of 5 and 6 Rooms, $30 to $50 Per Month.
Apply to Janitor or to
Cabot, Cabot & Forbes,
Tel. Main 5457. 60 State st.

FURNISHED SUITES of 2 rooms and bath; steam heat, continuous hot water, gas range. 3 Appleton st. 393 Mass. av.

TOWNSEND—Unfurnished or furnished rooms; quiet; "just bring your trunks." OFFICE, 199 West Newton st.

TREMONT, 765—Suite 1, 2 rms. and bath, steam, hot water, $20 month.

Apartments—Somerville.

SUITES TO SUI

Male Help Wanted.

SHOE HELP

McKAY CHANNEL TURNER
ND TWO TAP CUTTERS ON
GYS' AND YOUTHS' FINE
CKAY SHOES. THAYER,
SBORNE SHOE CO., FARMING-
ON, N. H.

MEN WANTED

o learn automobile driving and repairing; read-
to wait; we secure more licenses and place
re graduates than any other school; only school
n New England; if you would be successful
this look us up; catalog free. THAYER
H. before placing elsewhere; day and evening
ons. WILLIAMS, 85, Boston St.

Furniture Chauffeur

WANTED at once, a thoroughly experienced
furniture man to drive auto truck; must
know city well and be thoroughly exp. in
showing how to load a truck; best of wages
en to right man. Apply to the SUMMERFIELD
CO., 727 and 781 Washington st.

MACHINIST

ON ALL KINDS of sewing machines for manu-
facturing business; good opening for right man;
write stating experience and salary expected. As-
ty E. 398, Boston American.

JIG SAW

OPERATOR on power machine; first-class metal
work. WHEELOCK BROS., 4 India st.

Auto Driving and Repairing; day or eve.
Lessons. MR. REID, 83 Winchester
st. Park sq. Motor Mart. Tel. 1253-B.

RELIABLE AUTO SCHOOL.

REPAIRING, driving, full course, $25; 6 hrs.
lessons $5 per day; 3 hr. start. WM. CO-
CHRAN, Park Sq. Motor Mart. Tel. 1253-B.

HALL'S BARBER SCHOOL,

814 Washington st., Boston.
Wages, room, board, railroad ticket furnished
for "61 Operative Propositions"; get particu-
lars.

AUTOMOBILE SCHOOL.

AUTO driving, $5 per lesson; 6 lessons
$25; 12 lessons $45; 24 lessons $85; special
course $15; to let, 10 highest cost automobiles
hour (4 to let). Boston Auto Co., 1 Exeter st., Boston.

ARCTIC MAKERS

WANTED at Beacon Falls, Ct.; good to expe-
rienced. Apply at 241 Congress st., Boston.

MAN and WIFE, willing, middle-aged
couple for permanent position, in town of 6,000,
steam heated second floor flat, all modern, ex-
for butler, steam-heated rooms with private bath
for him. Address Box 1000, Jackson, N. H.,
giving references and stating wages.

MAN and wife wanted to do housework and
take care of children; man to drive auto and
make himself generally useful; good home; State
wages required. E 250, Boston American.

MAIL CARRIERS wanted, $65 to $100 month;
thousands appointments coming; preparation by
FRANKLIN INSTITUTE, Dept. 158 F,
Rochester, N. Y.

MAN of good character and ability for steady
position in private business; good pay; good op-
portunity for advancement; call today or Tues-
day. 9 Bos. st. Room 224. Tel. 1200.

MEN, learn to run moving motion machine;
we teach you. BRANAGHAN, 224 Washington st.,
rm. 9.

MEN WANTED to drive and repair automo-
biles. N. E. AUTO SCHOOL, 4 Appleton st.,
Boston.

MILEAGE books; save money, bought and
sold. COLPITTS, 333 Washington st. and 146
Canal st.

MONEY (keep ticket); Cleveland, Detroit, Pitts-
burg, Chicago, St. Louis, California, Seattle,
COLPITTS.

MOVING picture operating outfit; slightly
used. EASTERN M. P. CO., Adams st. 18 Bos-
ton st., room 1.

PAPERHANGER—Wanted, good carpenter
wanted with tools, for building. MARTIN REAL
ty co., 1269 Washington st., Boston.

PIANO PLAYER—Wanted, piano player, lady
or man; can job in cafe. G 59, Boston American.

PRINTING plates and engraving; send sketch
to 45 sts.; $800 per month to start; Boston and
New Jersey; money refunded if not satisfactory;
free. Write A. E. RICHARDS, Springfield
Mass.

PRESS FEEDER — Wanted; Universal press
feeder must be all-around; steady job. Apply
Boston American.

SALESMEN—And collectors wanted. Apply
NOER SEWING MACHINE CO., 2120 Wash-
ton Boston.

SHIPWRIGHT'S—Wanted, for Panama Canal,
ship-carpenters, caulkers, joiners, boat-builders,
assistants, wages 6/- hour; railroads experienced on
wooden frames; pay 1/- hour; 8 hours; time
for quarters, free steamship transportation from
New York. Apply, for America citizens only,
Room 1, 39 Whitehall st., New York. COMMIS-
SION, Panama Canal, Washington, D. C.

SLASHER, TENDER—Cotton goods, $16.
CHARLES J. RAYMOND, 294 Washington st.

STEAM GIFT watches, full 20 year guarantee,
all parts of the World. COLPITTS, 333 Wash-
ington st.

STOP looking other people rich, plan a mail
order business of your own and earn $5 to $20
a week; make $50,000 the first five years with a
small capital; other successful men have done it;
why not you? We explain the way; you learn
by mail; we assist you to success; write today;
it's free. NATIONAL MAIL ORDER INSTI-
TUTE, Dept. 1, Washington, D. C.

SUPERINTENDENT—Wanted, with steam
power; must be married. Call at
ce. WM. CAPLAN, 41 Wagner st., Charles-
n; opposite main Mary Ann gate.

TUBE CLEANER—Wanted; with steam. Ad-
dress G 60, Boston American.

USE your spare time to build up a mail order
business of your own; we show you how for a
share in profits; 97 successful customers from
NATIONAL OPPORTUNITY EXCHANGE,
Bulletin, N. Y.

U. S. GOVERNMENT jobs open; sent free;
list. FRANKLIN INSTITUTE, Dept. 146, F.
Rochester.

WANTED—Men to prepare for the coming
examinations; Metropolitan Police and Fire
Pioneer for the City of Boston; applicants must
be not less than 25 nor more than 30 years of
age; height not less than 5 ft. 8 in. and weight
not less than 140 pounds; must be citizens of
the United States and residents of Boston; for
INFORMATION and application apply at 19
Pemberton sq., Room 3, Boston, Mass.

WANTED—Men, U. S. Army, able bodied un-
married men between ages of 18 and 35, citizens
of the United States, desiring to travel, see the
country, learn a trade, and have a chance for
life. Recruit, location, or information apply to
RECRUITING OFFICER, 19 Pemberton sq.,
Boston, Mass.

WANTED—Men to fit November examinations
for Boston mail carrier; $65 to $100 month; ex-
perience unnecessary. Write
FRANKLIN INSTITUTE, Dept. 158 F,
Rochester, N. Y.

WANTED—Experienced trimmers on men's
ready-to-wear; apply CLOTHIERS' SUPPLY
CO., 69 Summer st.

WIREMAN—Wanted, non-union wireman; in-
side wiring; steady work; state wages. C. H.
A. TURNER & CO., Springfield, Mass.

WOMEN—Wanted, 2 women, one cook, one
house house. LESLIE GRIFFITH CO., 25
Tremont st.

YOUNG MEN—Wanted two young men, one
to learn bicycle and repairing or will take
other to learn building. Apply at once to A.
MERIHAN & SON, Arlington.

1,000 MEN wanted to have their shoes soled
with our compound rubber; special price for 30
days. JOHN'S SHOE REPAIRING CO., 10
Eliot st.

Agents and Canvassers.

AGENTS and canvassers to know that the
finest rooms in Boston are at the Hotel Rexford,
$5 per week and upwards, h. and c. water, hotel
elevator.

AGENTS—The biggest money-getter out, it re-
pools always, pays big profits, sells easy, write
for particulars; sample 25c. THE MONITOR
MFG. CO., 1214 Dorchester ave., Boston, Mass.

AGENTS—Don't need money; men, you can use
it as fast as you can get it, better goods, less
prices; Dandy Combination Pocket Knife and Wrist
Chestnut st., Altoona, Pa.

AGENTS—We want to make your time on hand work;
allow sales; sell something that sells itself;
write for particulars. NONOTUCK SALES
CO., 1214 Ax, W., Brooklyn, N. Y.

AGENTS—Wanted to hear from a live wire;
tage of this rain Fall weather and make lots of
money; free. NONOTUCK MAIL
ORDER CO., Dendwater, Ma.

Furnished Rooms to Let.

TO LET—Furnished rooms, good family, in
convenient; $1.25 per week and upwards; steam
throughout, h. and c. water. Apply 173 Apple-
ton st.

100 ROOMS—All parts city, housekeeping or
otherwise, $1.25 per week and upwards; steam
er, Tremont.

FINE furnished rooms, all descriptions, apply
MRS ROCHE'S ROOM REGISTRY, 328 Tre-
mont st., room 1.

100 ROOMS to let in all parts of the city;
housekeeping or otherwise. Tremont.

APPLETON ST., 35—Sunny side rooms,
clean and quiet; one week free.

APPLETON ST., 72—Sunny room, 1 gentle-
man; quiet, one room, heated, gas, hot water.

APPLETON ST., 72—Sunny housekeeping Boar-
ding, excellent rooms by the day or week.

APPLETON ST., 35—Large, cool, furnished
rooms, with hot and cold water, by week.

BACK BAY—27 Belvidere st., suite 2; front
and back parlor, suitable for two students, with
use of piano, in respectable private family; ref.
exchanged. M. KEDIAN.

BACK BAY—14 Berkeley st.; nicely furnished
rooms with kitchen privileges; tel., Beach.

BACK BAY—203 Huntington av., for rooms,
h. and c. water, steam heat, $3 up.

BEACON HILL—67 Revere st.; housekeeping
rooms, range, sink, hot and cold water; clean,
quiet.

BEACON HILL—Large sunny room for one
or two gentlemen; suitable for use of bathroom.

Furnished Rooms to Let.

MEN! ATTENTION!
37 WEST NEWTON ST.—"The Gerald," late
built, fully furnished bachelor apartments, for
one, every room has hot water, open fires, tiled
baths, continuous hot water, elevator service,
shower baths, telephone in every room, rates $4
per week and upwards; also for two persons,
$7 to $8 per week; will be decorated.

VISITORS TO BOSTON
Take rooms at Hotel WATERSTON,
20st over hill from State House, corner of Bow-
doin sq., Scollay sq., in heart of city; rates
by rater, $3 to $6; by day, single rooms, 75c;
$1.00; rooms, $1 and $1.50, for two persons.

Dartmouth Chambers,
109A Dartmouth st., near Back Bay Station;
1 minute from Copley sq.; newly furnished
rooms, h. and c. water, gas; $2.50, $3, $4, $5 per
week; suites $6 and $7 per week.

417 MASS. AV.
Two beautifully furnished rooms, all con-
veniences; also two rooms, $10. 2202-W.

MEN wanted to know that the best rooms in
Boston are at the HOTEL RESFORD; $3 per
week and upwards; h. and c. water, hotel ele-
vator.

BERWICK PK. 27—Newly furnished rooms,
hot and cold water. MRS. WRIGHT, tel. Tre-
mont 2166-J.

BERWICK PK., 7—Newly fur. room, sep.
h. & c. water, front, $4.

BOWDOIN ST., 5—Newly furn. rooms, sep.
bell, hot water heat and elec. light, $3 up.

CAMBRIDGE—3 Bigelow st., south fur-
nished rooms, thoroughly renovated; near Hall.

CARVER ST., 22—Newly furn. connecting
rooms all conv. housek.; also three connecting
rooms, $3.50 per week; also 2 large single
side rooms, $2.25, $1.50; homelike, central.

CHANDLER ST., 15—Front and back parlors,
with kitchenette, for housekeeping; also sunny
room; $3.

CHANDLER ST., 15—Front and back parlors,
with kitchenette, for housekeeping; also sunny
room; $3.

CHARLES ST., 78—Sq. front, $4, suitable fo
2; side front, $2, baths, meals.

CHARLESTOWN—10 and 114 Main st.; also
newly furnished rooms for 1 h. k. every con-
venience; low rates.

COLUMBUS AV., 440—Front parlor, suitable
for gentlemen or professional; square rooms, hot
cold water.

COLUMBUS AV., 508—Next square rooms on
bathroom floor; two nicely furnished rooms, $3.50
per week.

COLUMBUS AV., 626—Front and back par-
lors, side and square rooms; reasonable to right
party.

COLUMBUS AV., 304—For people renting
theater, excellent location, $3.50 per week.

COLUMBUS AV., 418—Upholstered, nice large
front and square room; reasonable.

COLUMBUS AV., 501—A very desirable room,
1 flight front, for light housekeeping; $2.50.

COLUMBUS AV., 550—Large, clean, well fur-
nished room; use of large range; cozy.

COLUMBUS AV., 553—Housekeeping, bath
floor, 1 c. water, $4 for 2, $5 for 3.

CONCORD SQ., 39—Under new management;
nicely furnished parlor, also front basement,
suitable for man and wife.

CONCORD SQ., 52—Front side room and bed-
room, hot and cold water, $3.50 per week.

CONCORD SQ., 11—Newly fur. sq. room,
front parlor bath; for gentleman; reasonable.

DORCHESTER—11 Howes st., a large heated
room, suitable for 2 gentlemen; $3 per week;
reasonable.

DOR., 28 Abbott st.; fur. rms., near Franklin
pk.; steam, elec.; Mattapan car; tel. Dor. 490-4.

DUDLEY ST., 2—Large sunny front room,
piano, $10 month. APPLY JANITOR.

DWIGHT ST., 34—Handsome, 2 sou. fur.
rooms, $3; square room, $2; side room, $1.50
and hot water heat.

EAST CANTON ST., 10—Front parlor, 2
h. k. rooms, gas, water, elec., $2.50; $1.25.

EUSTIS ST., 87—Sun sunny rooms, bath, ac-
commodate 3 men; gas, elec., $3.50 up.

GREEN ST., 48A—Newly furnished rooms,
hot water heat, gas, electric lights, $1.50 up.

HANSON ST., 18—Pleasant front attic, new-
ly furnished, $2.50 per week.

HARRISON AV., 525—Rooms for light house-
keeping, also sunny room, hot water, $2 week.

HOLYOKE ST., 9—Nice fur. rms., for bus.
people; also sunny room, suitable for 2 gentlemen.

HUNTINGTON AV., 144—Suite 4; beautiful
outside rooms, ideal home for gentlemen or busi-
ness couple.

HUNTINGTON AV., 212—Suite 2; large, well
furnished room, suitable for one or two; large out-
side room $3.50; bath accommodations.

HUNTINGTON AV., 212—Suite 3; large, sun-
ny, fur. con. rooms, stoves, water, dishes, $2 up.

HUNTINGTON AV., 212—Suite 4; large, sun-
ny, newly furnished, private family, 2nd floor;
$3.50.

MT. VERNON PL., 6—Near State House;
large and cool; conv. housekeeping; reasonable.

MYRTLE ST., 70—Rooms, 6 rms., sunny
side, $3.50; 3 rms., $2.50; bath, gas, elec.

MYRTLE ST., 4—Opposite State House; fine
sunny front room, 10 Hyde park car.

PEMBROKE ST., 91—Hdkpg. rooms, sun-
large closet, hot and cold water. Tel. 2314-J
Roxbury.

PEMBROKE ST., 14—Desirable 2 parlor with
kitchenette, $3.50; also single.

PINCKNEY ST., 115—Newly furnished corner
front room, suitable for 2 gentlemen; also single
room.

ROSLINDALE—Housekeeping, 2 sou. fur.
rooms, gas and bath; $2.50; 3 min. to 3d. Hope
car; 30 Hyde park car.

ROXBURY—9 Fountain st., off Regent; 2 or
3 furnished rooms, suitable for light housekeep-
ments, gas range, hot tubs, bath.

ROXBURY—12 Ivanhoe st., suite 3; room
with s. h., and use h. w. in a business person.

ROXBURY—200 Roxbury st., furnished sun-
ing room; also side room, furnished; $1.25 to $3.

ROXBURY—71 Maywood st., off Blue Hill av.,
Grove Hall car; 2 nicely furnished rooms, use of
piano, newly furnished, steam heat; private fam-
ily; references. Dudley 1.

ROXBURY—2 Regent st.; three furnished
rooms for light housekeeping; $3.50 per week.

ROXBURY—28 Francis st.; room and kitchen
privilege to responsible person; added to one
of apartments. Call evenings, Suite 2.

ROXBURY—64 Warren st.; large room,
suitable for 2 gentlemen; also single room; gas,
bath; reasonable.

ROXBURY—45 Linwood st.; two adjoining
rooms, 1 square room, elegant location, $12.50
$12.50.

ROXBURY—44 Dearborn st., off Dudley;
newly furnished front room, private family, suitable
respectable party.

ROXBURY—39 Dudley st.; newly furnished
front room, private family, suitable 1 or 2 gen-
tlemen.

ROXBURY—77 Dale st.; nicely furnished
rooms, steam heat, private family; reasonable.

ROXBURY—39 Dunreath st.; fur. fr. rm.,
suitable for 2 gentlemen; also single room; rea-
sonable.

ROXBURY—59 Sherman st.; furnished front
room in private family.

ROXBURY—25 Dana st.; also city front rm.,
reasonable, with board for 2 gentlemen.

RUTLAND ST.—70—Front dining room,
kitchen privilege, housekeeping; also desirable
square and side rooms; laundry privileges.

RUTLAND ST., 74—Front and back side rooms
$1.25-$2; pleasant, quiet house; tel.

RUTLAND ST., 75—Nice square and side
room, combined use of all conveniences.

RUTLAND ST., 85—Sq. room, large closet,
gas, cold water; single side room, $1.50.

SHAWMUT AV., 606—One large side room,
$1.50; also 2 connecting rooms, $3.50; private fam-
ily; suite 2.

SOUTH RUSSELL ST., 10—Fur. square and
side rooms, steam heat, hot and cold water.

TREMONT ST., 1—Large sunny front room, 2.
Large room, 1 flight front, with kitchenette; also
connecting room, 2 flights front, with gas stove;
rooms front, $2.25 to $2, steam heat, tel

BOSTON AMERICAN

80 AND 82 SUMMER ST., BOSTON, SEPTEMBER 17, 1913.

LARGEST CIRCULATION IN NEW ENGLAND, DAILY AND SUNDAY

American Citizens Are Slaughtered and the Civilized World Scoffs

Mexican authorities were asked to "investigate" the case of one hundred American refugees from Torreon, including women and children, who it was feared had fallen into the hands of rebels while proceeding overland from Saltillo. This "investigation" was to be made at the polite request of the American Embassy. A polite request is all that the American Embassy is permitted to make when American citizens in Mexico are threatened with the same dreadful fate that has befallen so many of their fellow-countrymen there.

A few Japanese are killed in China, and Japan demands an apology and full reparation. Japan is but a fraction of the size of China, yet such a demand promptly results in an apology and full reparation.

Americans are killed in Mexico, American women are outraged, and all the reparation our government extends is bland advice to those who have not yet been killed to leave the country if they are able to do so.

The case of the one hundred refugees who, it was thought, might be in the hands of murderous bandits proves that not all of them may be able to do so—alive.

The Democratic party is destroyed, and the very name American is disgraced by such pedagogic pusillanimity.

The comic papers of the world are making us the butt of their jokes. And, what is worse, hostile nations and inimical individuals are making us the object of their insults.

It is safe to pick on Americans. It is safe to kill Americans. It is particularly safe to murder and mutilate American women and children.

The American government has no concern for such things. Its pedagogue and its demagogue have no concern for anything but post-offices, political spoils and Carnegie pensions.

A United States Senator, living in a border State, and familiar with the indifference to the lives of Americans in Mexico—an indifference that apparently is shared alike in Mexico and Washington—said recently:

"A Mexican can kill an American in Mexico, or can commit worse outrages on Americans, but our government will not interfere unless while in the act he says: 'I am doing this solely because you are an American citizen.'

"And I am not at all sure," added the Senator, "that it would not be necessary for the Mexican to notify the Secretary of State that he committed his crime as an act of hostility against the United States government before we would bring ourselves to interfere with him."

Every day brings news of fresh and more terrible outrages, and still nothing is done.

The pedagogue lampooned by Punch must put his fanciful English theories into injurious operation. The demagogue must make his money-grubbing circus tour of the Chautauquas, as the Vorsiche Zeitung puts it.

Meanwhile American citizens are slaughtered, and the civilized world scoffs.

The AMERICAN Is Disappointed in Mr. Bird's Attitude Towards the Railroad Trust

Mr. Charles S. Bird, the Progressive leader in Massachusetts, declares that Mr. Walsh has gone off half cocked in advocating that the State should exercise its power, reserved under the Boston Railroad Holding Company Act, to take the control of the Boston & Maine Railroad trust.

This statement from Mr. Bird is a great surprise and disappointment to the AMERICAN. This newspaper had hoped that Mr. Bird and the Progressives of Massachusetts would avoid the blunders committed by their fellow Progressives in Maine. In the Pine Tree State the Progressives talked well, but when it came down to essentials they united with the reactionary dregs of the Republican party to drive out of the Governor's chair a progressive Governor like Plaisted and to put in Haines, who is so tied up with the New Haven Railroad trust that he declined to appoint a representative from Maine to the board which other New England Governors had organized to inquire into the railroad situation. They also helped to defeat Senator Gardner, who was at least as progressive as the best of them, and to put in his place a reactionary Republican who had nothing to recommend him but his wealth and who had spent years in Congress so insignificantly that old and prominent members of the House did not know even of his existence.

The career of the Progressives will be short in this Commonwealth if they fail to grapple with the essentials here. Talk is cheap when it is spent in advocating uniform labor laws throughout the country. No one takes any great responsibility upon himself to advocate this reform, because we have no control over the forty-seven other States in the Union and because we can all talk ourselves black in the face without anything being done.

But the New Haven Railroad situation in this Commonwealth is a real, palpable, concrete, pressing, threatening thing. It is a chief essential in our political and economic situation. If Mr. Bird and the Progressives are wrong on this issue, they are wrong at the bottom.

Mr. Bird says that the New Haven Railroad ought to be given a chance under the new management. What does Mr. Bird mean by new management? He is very ignorant of the railroad situation or he is not very frank in his statement. If it is ignorance, it is a greater ignorance on a pressing public question than Mr. Bird ought to display. There is no new management on the New Haven road, in the proper sense of the word. There has been no change of the management which has authority to change the policy of the railroad. Those who had control of this railroad and have brought our railroad system and New England into its miserable situation, STILL CONTROL IT.

The AMERICAN has said over and over again that the change from Mr. Mellen to Mr. Elliott was a MERE CHANGE OF AGENTS. This fact is made so plain by everything that has happened anywhere in relation to the New Haven Railroad and by the hearing now proceeding before the Public Service Commission that those who DO NOT see it simply WILL NOT see it. They are blind because they want to be. Mr. Bird says that this railroad ought to be given another chance with the Boston & Maine under Mr. Elliott. How does he like the exhibition which Mr. Elliott made before the Public Utilities Commission last week? Was Mr. Elliott any more willing to take the public into the confidence of his railroad than was Mr. Mellen when he was the titular head? Read the questions which Commissioner Anderson and Mr. Macleod addressed to him and then consider his answers.

When he was asked if the railroad intended to heed the advice of the Interstate Commerce Commission and get rid of its trolleys, he replied that he had not been president long enough to know what that policy was to be. Does anybody believe his statement? When he was asked what he thought of the terms of the loan, all of whose features no one, not even the directors of the New Haven, will now defend, he still pleaded ignorance and excused his ignorance on the ground that he had been president only a few days.

TECHNICALLY he spoke the truth, but SUBSTANTIALLY he DENIED the truth, for he has been here several months and he knows perfectly well what the policy of the railroad is to be. So does everybody else who is watching the situation, except, Mr. Bird.

We all know that the New Haven intends to hold on to every one of its monopolistic acquisitions until it is forced to relinquish them. If they can get the help of a few more men like Mr. Bird they will hold to them forever, and if they can deceive the New England public into giving them another respite every time they change their agents they will go on killing people and ruining business and corrupting legislators forever, because they can put in a new president every day, if necessary, to please good-natured gentlemen like Mr. Bird. Such a statement from Mr. Bird does not give evidence of the ruggedness essential in the leader of a new movement and so conspicuous in Mr. Roosevelt.

The AMERICAN hopes that Mr. Bird will revise his views or at least that he will not impose them upon the Progressive party.

"Safeguarding Americans"

"Our determination to safeguard the lives, not only of Americans, but all other foreigners, has always been so plainly and unequivocally expressed and adhered to that it is not open to doubt or debate."—From statement by Huerta, August 30, 1913.

THE GARRET

By WILLIAM F. KIRK

DUSTY and dingy, where small mice roam;
The highest room in a lowly home,
It knows no revel, no festival,
When a fugitive sunbeam comes to play.
And is shunned alike by the great and small,
It knows no guest, no festival.
But up in the garret where Chatterton crept
Deathless genius has laughed and wept.
Up in the garret under the skies
The poet starves and the painter dies;
And the ratatest hall where royalty reigns
And the ratatest hall where royalty reigns
Is not so grand as the Room of Brains.

Ella Wheeler Wilcox

—ON—

Character, Not Riches, Brings Happiness—No Poverty of the Purse Can Ever Make You Poor While You Have Love, Sympathy and Kindness in Your Heart.

By ELLA WHEELER WILCOX

Copyright, 1913, by the Star Company.

THE great need of the world is to have all classes come into an intimate understanding of one another.

The more we can do to refute that old statement that "one-half the world does not know how the other half lives" the better for the race.

"Happy as a queen" is a phrase often used.

Life of Royalty Far from Happy; Ask Those Who Know

But those who know the intimate lives of queens and kings know how far from happy they are.

Study their portraits and it will reveal much of the melancholy, the discontent, the selfishness or the dissatisfaction which pervades their minds and marks their features.

King George of England is doubtless one of the best men, one of the most kindly and unselfish kings who ever sat upon a throne.

But he does not look like a really happy man; he looks like a man conscious of his great obligations, troubled about many things, and under a continual nervous tension to keep his duties to the nation performed. Queen Mary has the same serious expression, and one who reads an account of their doings for a single month wonders how two not over-robust human beings can endure the constant mental and physical strain to which they are subjected.

When we look upon the outside of palaces and homes of millionaires, when we see the occupants whizzing by in motor cars, or when we read of their smart functions, and jewels and fine linen, we imagine they live the life of fairy princes and princesses.

But when we come to know the intimate facts of their lives we realize that happiness is not a matter of position, or place, or honors, or rank—nor of money. It is a matter of disposition, of character and of habit, of thought.

Discontented young working-women often indulge in bitter resentment toward the people of wealth and leisure.

I wish these young toilers might study the faces and hear the conversation of hundreds of women in fashionable homes and at fashionable resorts.

Restlessness, ennui, dissatisfaction and ingratitude distort many a lovely face and render beautiful costumes but a mockery.

I don't mean to say that this is true of all women of wealth.

What I mean to say is just this: As many people in the humble walks of life, toiling for their daily bread, find enjoyment as in the ranks of wealth and fashion.

It is a matter of character and disposition, not of money. One who travels to any extent is sure to arrive at this conclusion.

There is, indeed, greater dissatisfaction to be read in the faces of women in a hotel dining room at a seashore or mountain resort than in the faces of women who emerge from shops and factories at 6 o'clock in any of our large cities.

Yet the majority of these toilers regard the woman who can travel and wear fine garments as favored by the gods.

No woman is favored by the gods unless she has cultivated cheerfulness, appreciation, kindness and good will and sets forth each day determined to be happy and to make happiness for others.

Many a working girl could teach her wealthier sister how to enjoy life.

In no home of poverty did I ever see unhappiness so marked on the faces of an entire family as on one I saw at a hotel not many moons ago.

The mother's eyes were full of jealousy and illtemper; the father's face was defiant and bitter with disappointment; the son was a dissipated wreck of manhood, the daughter a restless, irritable, fault-finding child of misfortune.

Yet there were millions of dollars being spent yearly for the "enjoyment" of this family.

There was no love, nor harmony, no good will, no gratitude to God or man in the hearts of these people.

Better a crust of bread and a cup of milk after a day of hard labor, and love in the household and hope in the heart, than such splendid misery.

The poverty of the heart is the worst poverty on earth. Remember that as you toil and pray for wealth.

If you can keep your heart rich with love, sympathy and kindness, hope and faith, then whatever you acquire of worldly wealth will increase your opportunities for enjoyment.

Wealth Alone Can Never Give Enjoyment or Happiness

But wealth alone can never give you enjoyment or happiness, and no poverty of the purse can make you poor while you have these qualities.

A good disposition is the only thing worth coveting, and that can be acquired.

LETTERS FROM AMERICAN READERS

PRAISE FOR NELL BRINKLEY

Editor BOSTON AMERICAN:

Dear Sir—Your illustration, "East and West," shows Nell Brinkley to be an artist of a very high order. It is impossible to pick a flaw in the smallest detail of these contrasted types, and the whole atmosphere and environment of each is perfect to the last degree. One is led to wonder what marvelous beauties would be added if produced in oil upon a canvas. The theme and the treatment are alike worthy of this greater reproduction. Interesting is her text accompanies the print, and it is regrettable that so fine work as this picture should be upon the perishable paper of a daily sheet.

Yours very truly,
H. S. H.

Wakefield, Mass.

BRAKEMAN'S RESPONSIBILITY

Editor BOSTON AMERICAN:

Dear Sir—There is a lot of foolish talk about the prevalence of rear-end collisions on railroads. The most important man on a train, as trains are run nowadays in sections, is the rear brakeman. He has more responsibility than the conductor or engineer, under certain conditions. He should not be, as is the case many times, merely an ornament, but an experienced man, who has had experience on freight trains. When his train stops, he should get off and go back, and keep on going back with his day or night signals. He should not be afraid of missing his train, for depend on the train following to pick him up. Unless the rear brakeman follows these rules no automatic signals now in use can remedy the defects. The lives of the passengers depend on a rear brakeman who is keenly alive to his responsibility.

A. H. C.

"BREAKING THEM UP."

Editor BOSTON AMERICAN:

Dear Sir—Stephen Jenkins, in "The Story of the Bronx" (Putnam's), page 235, states: "It is a curious fact that when this railroad (New York, New Haven & Hartford) first began to run its trains, the passengers were hooked as in the days of the stage coaches, and the conductors were obliged to report the names of the passengers to the company."

Until the last wooden coach has been destroyed, either by wrecks due to bad signals, bad brake, etc., or by a public that refuses to die a "New Haven" death, would it not be well to have a registry book at each station, in which "chance rakers" can register the train they are taking opposite their names and addresses?

Some well-meaning Congressman wants all wooden coaches abandoned in five years. Why, bless his heart, there will be none on the New Haven in 1918, at the rate at which they are now "breaking them up."

B. D.